



















Worklist: 1609

Bylee

<u>LAB_CASE</u>	<u>ITEM</u>	<u>TASK_ID</u>	<u>DESCRIPTION</u>	
M2016-4048	1	79530	AM 13 Blood LCMS-QQQ Benz	
M2017-0467	1	79540	AM 13 Blood LCMS-QQQ Benz	
M2017-0764	2	79151	AM 13 Blood LCMS-QQQ Benz	
P2016-1849	1.1	76930	AM 13 Blood LCMS-QQQ Benz	
P2016-1928	1.1	76931	AM 13 Blood LCMS-QQQ Benz	
P2016-2190	1.1	76928	AM 13 Blood LCMS-QQQ Benz	
P2016-2221	1.1	76929	AM 13 Blood LCMS-QQQ Benz	
P2016-2270	1.1	76927	AM 13 Blood LCMS-QQQ Benz	
P2016-2525	1	79531	AM 13 Blood LCMS-QQQ Benz	
P2016-2632	1	79532	AM 13 Blood LCMS-QQQ Benz	
P2016-2677	1	79536	AM 13 Blood LCMS-QQQ Benz	
P2016-2761	1	79537	AM 13 Blood LCMS-QQQ Benz	
P2016-2888	1	79541	AM 13 Blood LCMS-QQQ Benz	
P2016-2901	3	79538	AM 13 Blood LCMS-QQQ Benz	
P2016-2942	1	79539	AM 13 Blood LCMS-QQQ Benz	
P2017-0289	1	79542	AM 13 Blood LCMS-QQQ Benz	
P2017-0312	1	79543	AM 13 Blood LCMS-QQQ Benz	

9

Worklist Report

Worklist Path:	C:\MassHunter\ISP Methods\worklists\CS BENZ 030317.wkl
Date Modified:	03/03/2017 02:24:25 PM
Date Printed:	03/03/2017 02:27:36 PM

Worklist Run Parameters

Operator Name:	62340
Run Type:	Standard Start
Part of Method to Run:	Acquisition Only
Execution for Acquisition-DA:	Synchronous
Acquisition Method Path:	C:\MassHunter\ISP Methods\Acquisition
DA Method Path:	D:\MassHunter\methods
Data File Path:	C:\MassHunter\Data\2016\BENZ\122216 BENZ CS
Pre-Worklist Script:	---
Post-Worklist Script:	SCP_InstrumentStandby(){MH_Acq_Scripts.exe}
Acquisition Clean Up Script:	---
Overlapped Injection:	No
Clear sample selection after run:	Yes
Wait Time for Ready(Min):	10
Threshold Disk Value(GB):	10
Comment:	---

Plate Barcode Information

Plate	Barcode
P1	
P2	

Worklist Table

Sample Position	Sample Name	Method	Data File	Sample Type	Level Name	Comment	Info.
P1-A1	Blank	Benzos_Z_Drugs_ACN_FA_ISP_2017.m	BZ-Blank.d	Blank		AM 6.1.1 Benzo and Z by LCQQQ	Blood
P1-A1	Blank	Benzos_Z_Drugs_ACN_FA_ISP_2017.m	BZ-Blank1-r001.d	Blank		AM 6.1.1 Benzo and Z by LCQQQ	Blood
P1-A1	Blank	Benzos_Z_Drugs_ACN_FA_ISP_2017.m	BZ-Blank2-r001.d	Blank		AM 6.1.1 Benzo and Z by LCQQQ	Blood
P1-A2	10 ngmL	Benzos_Z_Drugs_ACN_FA_ISP_2017.m	BZ-10 ngmL-r001.d	Calibration	2	AM 6.1.1 Benzo and Z by LCQQQ	
P1-A3	25 ngmL	Benzos_Z_Drugs_ACN_FA_ISP_2017.m	BZ-25 ngmL_r001.d	Calibration	3	AM 6.1.1 Benzo	

Sample Position	Sample Name	Method	Data File	Sample Type	Level Name	Comment	Info. 
						and Z by LCQQQ	
P1-A4	50 ngmL	Benzos_Z_Drugs_ACN_FA_ISP_2017.m	BZ-50 ngmL_r001.d	Calibration	4	AM 6.1.1 Benzo and Z by LCQQQ	
P1-A5	100 ngmL	Benzos_Z_Drugs_ACN_FA_ISP_2017.m	BZ-100 ngmL_r001.d	Calibration	5	AM 6.1.1 Benzo and Z by LCQQQ	
P1-A6	500 ngmL	Benzos_Z_Drugs_ACN_FA_ISP_2017.m	BZ-500 ngmL_r001.d	Calibration	6	AM 6.1.1 Benzo and Z by LCQQQ	
P1-A7	1000 ngmL	Benzos_Z_Drugs_ACN_FA_ISP_2017.m	BZ-1000 ngmL_r001.d	Calibration	7	AM 6.1.1 Benzo and Z by LCQQQ	
P1-A1	Blank	Benzos_Z_Drugs_ACN_FA_ISP_2017.m	BZ-Carryover blank1_r001.d	Blank		AM 6.1.1 Benzo and Z by LCQQQ	
P1-F9	Negative Blood Control	Benzos_Z_Drugs_ACN_FA_ISP_2017.m	BZ-NC-B_r001.d	Sample		AM 6.1.1 Benzo and Z by LCQQQ	UTAK Negative Whole Blood LOT B1013
P1-B1	M2016-4048-1	Benzos_Z_Drugs_ACN_FA_ISP_2017.m	BZ- M2016-4048-1-r001.d	Sample		AM 6.1.1 Benzo and Z by LCQQQ	Blood
P1-B2	P2016-2525-1	Benzos_Z_Drugs_ACN_FA_ISP_2017.m	BZ-P2016-2525-1-r001.d	Sample		AM 6.1.1 Benzo and Z by LCQQQ	Blood
P1-B3	P2016-2632-1	Benzos_Z_Drugs_ACN_FA_ISP_2017.m	BZ-P2016-2632-1-r001.d	Sample		AM 6.1.1 Benzo and Z by LCQQQ	Blood
P1-B4	P2016-2677-1	Benzos_Z_Drugs_ACN_FA_ISP_2017.m	BZ-P2016-2677-1-r001.d	Sample		AM 6.1.1 Benzo and Z by LCQQQ	Blood
P1-B5	P2016-2761-1	Benzos_Z_Drugs_ACN_FA_ISP_2017.m	BZ-P2016-2761-1-r001.d	Sample		AM 6.1.1 Benzo and Z by LCQQQ	Blood
P1-B6	P2016-2901-1	Benzos_Z_Drugs_ACN_FA_ISP_2017.m	BZ-P2016-2901-1-r001.d	Sample		AM 6.1.1 Benzo and Z by LCQQQ	Blood
P1-B7	P2016-2942-1	Benzos_Z_Drugs_ACN_FA_ISP_2017.m	BZ-P2016-2942-1-r001.d	Sample		AM 6.1.1 Benzo and Z by LCQQQ	Blood
P1-B8	M2016-0467-1	Benzos_Z_Drugs_ACN_FA_ISP_2017.m	BZ-M2016-0467-1-r001.d	Sample		AM 6.1.1 Benzo and Z by LCQQQ	Blood

Sample Position	Sample Name	Method	Data File	Sample Type	Level Name	Comment	Info. 
P1-B9	P2016-2888-1	Benzos_Z_Drugs_ACN_FA_ISP_2017.m	BZ-P2016-2888-1-r001.d	Sample		AM 6.1.1 Benzo and Z by LCQQQ	Blood
P1-C1	P2017-0289-1	Benzos_Z_Drugs_ACN_FA_ISP_2017.m	BZ-P2017-0289-1-r001.d	Sample		AM 6.1.1 Benzo and Z by LCQQQ	Blood
P1-F8	Positive Blood Control	Benzos_Z_Drugs_ACN_FA_ISP_2017.m	BZ-PC-B-r001.d	Sample		AM 6.1.1 Benzo and Z by LCQQQ	Benzodiazepines Mix Cerilliant lot FE012413-02 in UTAK LOT B1013
P1-C2	P2017-0312-1	Benzos_Z_Drugs_ACN_FA_ISP_2017.m	BZ- P2017-0312-1-r001.d	Sample		AM 6.1.1 Benzo and Z by LCQQQ	Blood
P1-C3	P2016-2270-1	Benzos_Z_Drugs_ACN_FA_ISP_2017.m	BZ-P2016-2270-1-r001.d	Sample		AM 6.1.1 Benzo and Z by LCQQQ	Blood
P1-C4	P2016-2221-1	Benzos_Z_Drugs_ACN_FA_ISP_2017.m	BZ-P2016-2221-1-r001.d	Sample		AM 6.1.1 Benzo and Z by LCQQQ	Blood
P1-C5	P2016-2190-1	Benzos_Z_Drugs_ACN_FA_ISP_2017.m	BZ-P2016-2190-1-r001.d	Sample		AM 6.1.1 Benzo and Z by LCQQQ	Blood
P1-C6	P2016-1928-1	Benzos_Z_Drugs_ACN_FA_ISP_2017.m	BZ-P2016-1928-1-r001.d	Sample		AM 6.1.1 Benzo and Z by LCQQQ	Blood
P1-C7	P2016-1849-1	Benzos_Z_Drugs_ACN_FA_ISP_2017.m	BZ-P2016-1849-1-r001.d	Sample		AM 6.1.1 Benzo and Z by LCQQQ	Blood
P1-F9	Negative Blood Control	Benzos_Z_Drugs_ACN_FA_ISP_2017.m	BZ-NC-B_end of run.d	Sample		AM 6.1.1 Benzo and Z by LCQQQ	UTAK Negative Whole Blood LOT B1013
P1-A1	Blank	Benzos_Z_Drugs_ACN_FA_ISP_2017.m	BZ-Blank3-r001.d	Blank		AM 6.1.1 Benzo and Z by LCQQQ	Blood

ISP Forensics Calibration Curve Report

Batch Data Path C:\MassHunter\Data\2017\BENZ\030417CS\QuantResults\030417CS.batch.bin

Last Calib Update 3/7/2017 2:48 PM

Analyst Name

ISP TOX

Target Compound 7-Aminoclonazepam

Internal Standard 7-Aminoflunitrazepam-D7 ISTD

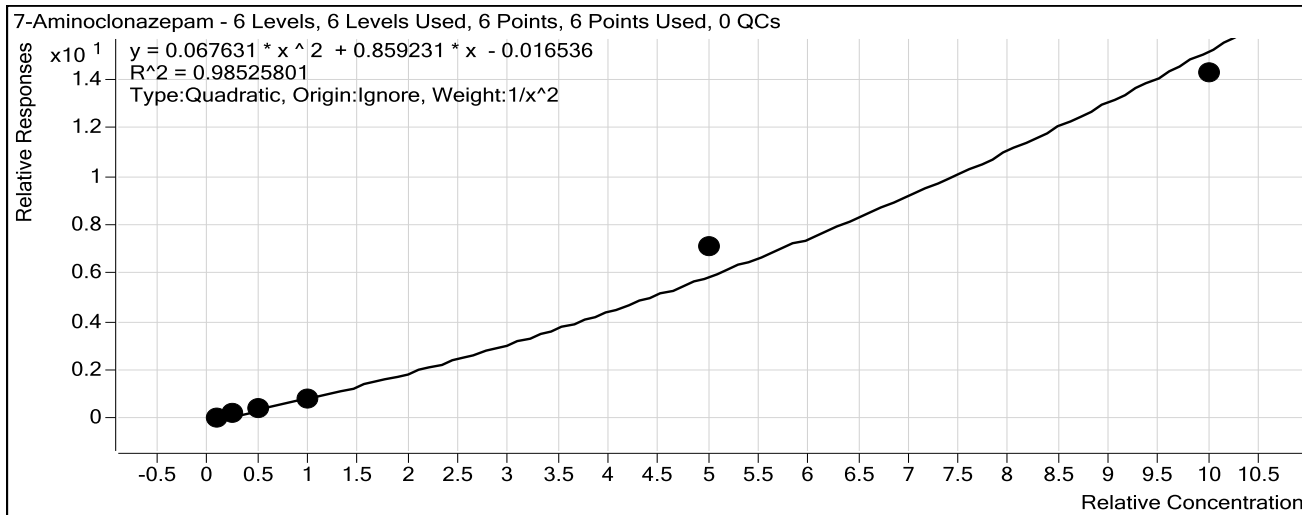

Sample	Level	Enabled	Exp Conc	Final Conc	Accuracy
10 ng/mL	2	<input checked="" type="checkbox"/>	10	10.3	103.1
25 ng/mL	3	<input checked="" type="checkbox"/>	25	24.2	96.6
50 ng/mL	4	<input checked="" type="checkbox"/>	50	46.6	93.2
100 ng/mL	5	<input checked="" type="checkbox"/>	100	93.9	93.9
500 ng/mL	6	<input checked="" type="checkbox"/>	500	573.7	114.7
1000 ng/mL	7	<input checked="" type="checkbox"/>	1000	950.8	95.1

ISP Forensics Calibration Curve Report

Batch Data Path C:\MassHunter\Data\2017\BENZ\030417CS\QuantResults\030417CS.batch.bin

Last Calib Update 3/7/2017 2:48 PM

Analyst Name

ISP TOX

Target Compound 7-Aminoflunitrazepam

Internal Standard 7-Aminoflunitrazepam-D7 ISTD

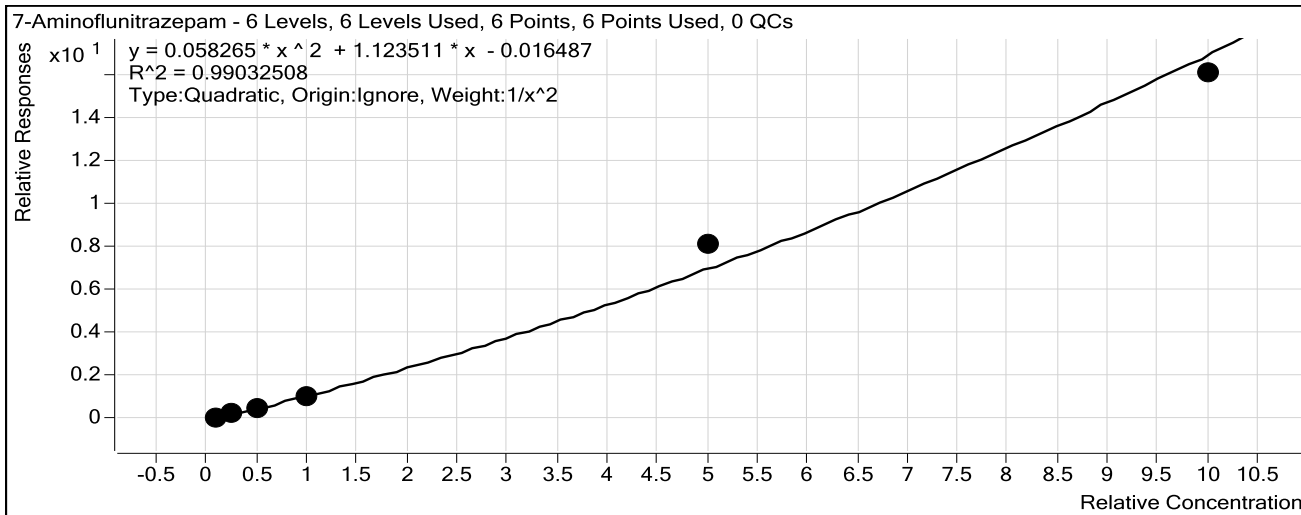

Sample	Level	Enabled	Exp Conc	Final Conc	Accuracy
10 ng/mL	2	<input checked="" type="checkbox"/>	10	10.2	101.8
25 ng/mL	3	<input checked="" type="checkbox"/>	25	24.7	98.9
50 ng/mL	4	<input checked="" type="checkbox"/>	50	47.2	94.5
100 ng/mL	5	<input checked="" type="checkbox"/>	100	94.8	94.8
500 ng/mL	6	<input checked="" type="checkbox"/>	500	563.5	112.7
1000 ng/mL	7	<input checked="" type="checkbox"/>	1000	955.4	95.5

ISP Forensics Calibration Curve Report

Batch Data Path C:\MassHunter\Data\2017\BENZ\030417CS\QuantResults\030417CS.batch.bin

Last Calib Update 3/7/2017 2:48 PM

Analyst Name

ISP TOX

Target Compound *zopiclone*

Internal Standard *Nordiazepam-D5 ISTD*

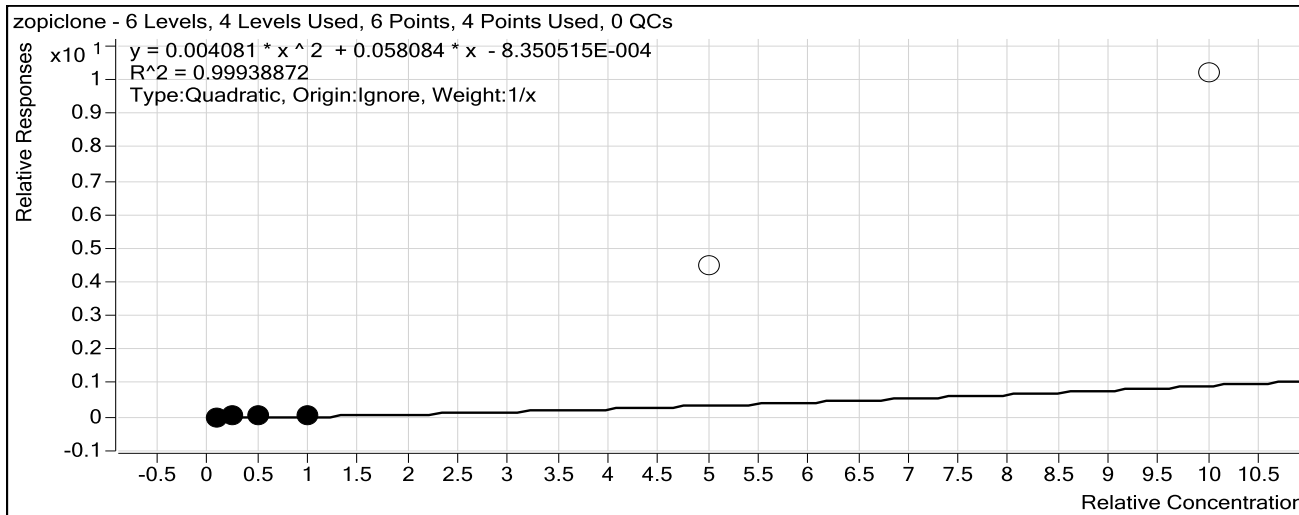

Sample	Level	Enabled	Exp Conc	Final Conc	Accuracy
10 ng/mL	2	<input checked="" type="checkbox"/>	10	10.2	101.9
25 ng/mL	3	<input checked="" type="checkbox"/>	25	24.1	96.3
50 ng/mL	4	<input checked="" type="checkbox"/>	50	51.0	102.0
100 ng/mL	5	<input checked="" type="checkbox"/>	100	99.7	99.7
500 ng/mL	6	<input type="checkbox"/>	500	2694.9	539.0
1000 ng/mL	7	<input type="checkbox"/>	1000	4334.2	433.4

ISP Forensics Calibration Curve Report

Batch Data Path C:\MassHunter\Data\2017\BENZ\030417CS\QuantResults\030417CS.batch.bin

Last Calib Update 3/7/2017 2:48 PM

Analyst Name

ISP TOX

Target Compound zolpidem

Internal Standard Nordiazepam-D5 ISTD

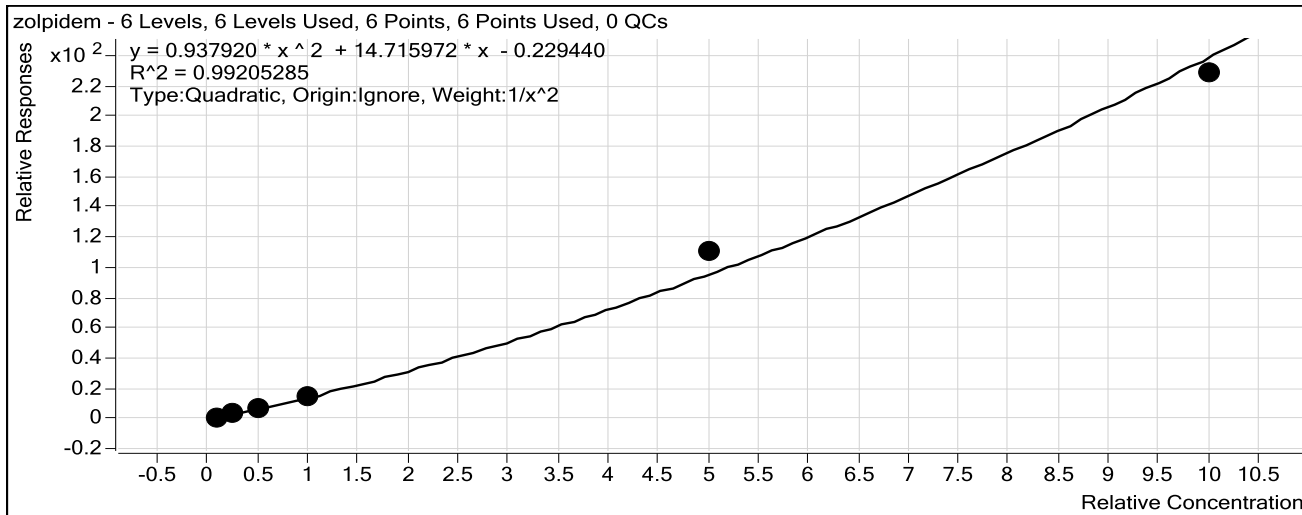

Sample	Level	Enabled	Exp Conc	Final Conc	Accuracy
10 ng/mL	2	<input checked="" type="checkbox"/>	10	10.2	102.3
25 ng/mL	3	<input checked="" type="checkbox"/>	25	24.2	96.7
50 ng/mL	4	<input checked="" type="checkbox"/>	50	48.3	96.7
100 ng/mL	5	<input checked="" type="checkbox"/>	100	95.0	95.0
500 ng/mL	6	<input checked="" type="checkbox"/>	500	556.1	111.2
1000 ng/mL	7	<input checked="" type="checkbox"/>	1000	961.8	96.2

ISP Forensics Calibration Curve Report

Batch Data Path C:\MassHunter\Data\2017\BENZ\030417CS\QuantResults\030417CS.batch.bin

Last Calib Update 3/7/2017 2:48 PM

Analyst Name

ISP TOX

Target Compound *Chlordiazepoxide*

Internal Standard *Nordiazepam-D5 ISTD*

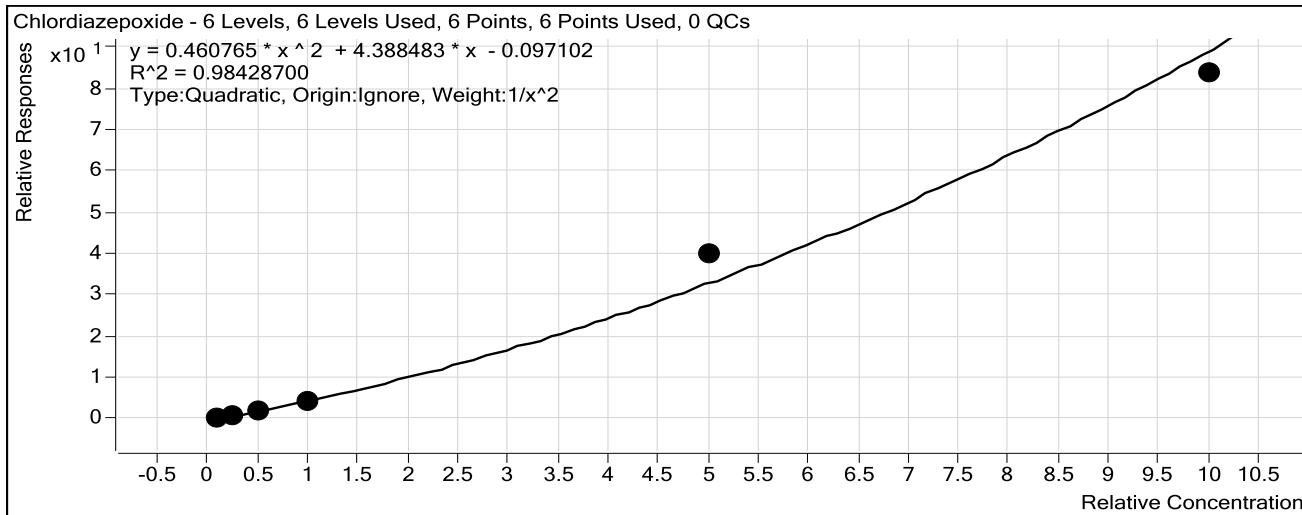

Sample	Level	Enabled	Exp Conc	Final Conc	Accuracy
10 ngmL	2	<input checked="" type="checkbox"/>	10	10.3	103.5
25 ngmL	3	<input checked="" type="checkbox"/>	25	23.9	95.7
50 ngmL	4	<input checked="" type="checkbox"/>	50	47.2	94.5
100 ngmL	5	<input checked="" type="checkbox"/>	100	91.9	91.9
500 ngmL	6	<input checked="" type="checkbox"/>	500	572.7	114.5
1000 ngmL	7	<input checked="" type="checkbox"/>	1000	953.7	95.4

ISP Forensics Calibration Curve Report

Batch Data Path C:\MassHunter\Data\2017\BENZ\030417CS\QuantResults\030417CS.batch.bin

Last Calib Update 3/7/2017 2:48 PM

Analyst Name

ISP TOX

Target Compound *quetiapine*

Internal Standard *Temazepam-D5 ISTD*

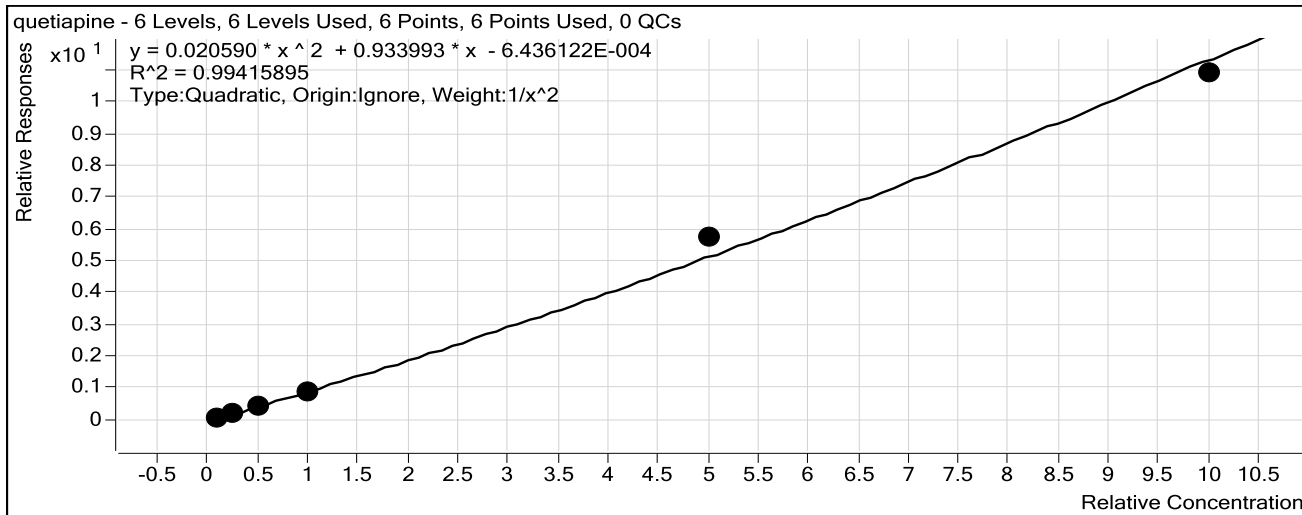

Sample	Level	Enabled	Exp Conc	Final Conc	Accuracy
10 ng/mL	2	<input checked="" type="checkbox"/>	10	10.0	99.9
25 ng/mL	3	<input checked="" type="checkbox"/>	25	25.8	103.1
50 ng/mL	4	<input checked="" type="checkbox"/>	50	48.2	96.5
100 ng/mL	5	<input checked="" type="checkbox"/>	100	93.8	93.8
500 ng/mL	6	<input checked="" type="checkbox"/>	500	550.9	110.2
1000 ng/mL	7	<input checked="" type="checkbox"/>	1000	961.5	96.1

ISP Forensics Calibration Curve Report

Batch Data Path C:\MassHunter\Data\2017\BENZ\030417CS\QuantResults\030417CS.batch.bin

Last Calib Update 3/7/2017 2:48 PM

Analyst Name

ISP TOX

Target Compound

Midazolam

Internal Standard

Clonazepam-D4 ISTD

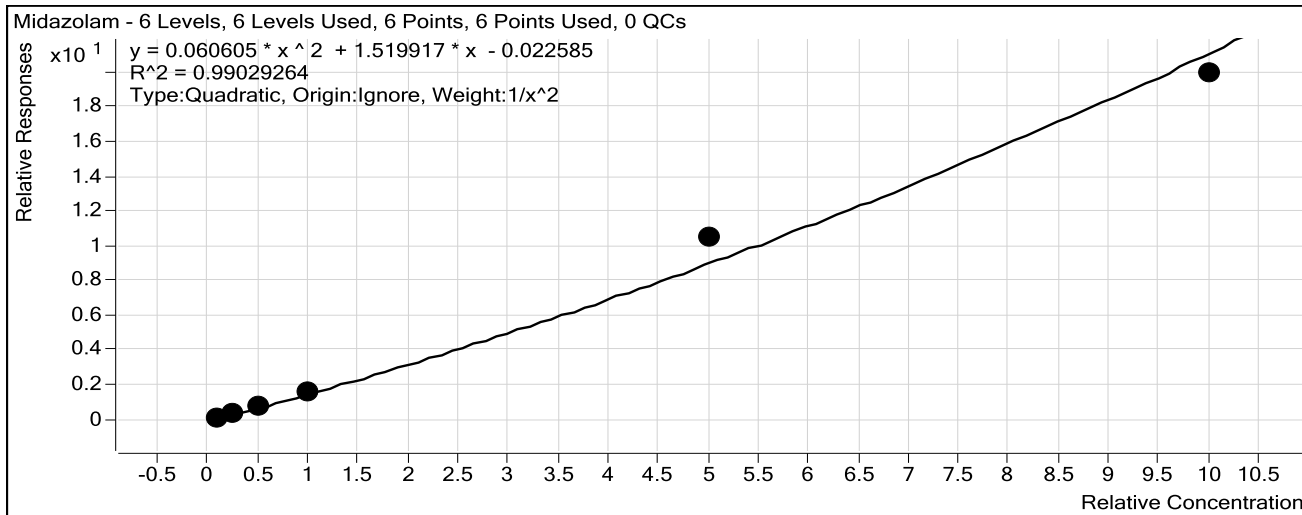

Sample	Level	Enabled	Exp Conc	Final Conc	Accuracy
10 ng/mL	2	<input checked="" type="checkbox"/>	10	10.3	102.7
25 ng/mL	3	<input checked="" type="checkbox"/>	25	24.2	96.7
50 ng/mL	4	<input checked="" type="checkbox"/>	50	46.5	93.1
100 ng/mL	5	<input checked="" type="checkbox"/>	100	98.1	98.1
500 ng/mL	6	<input checked="" type="checkbox"/>	500	564.9	113.0
1000 ng/mL	7	<input checked="" type="checkbox"/>	1000	951.5	95.1

ISP Forensics Calibration Curve Report

Batch Data Path C:\MassHunter\Data\2017\BENZ\030417CS\QuantResults\030417CS.batch.bin

Last Calib Update 3/7/2017 2:48 PM

Analyst Name ISP TOX

Target Compound Flurazepam
Internal Standard Diazepam-D5 ISTD

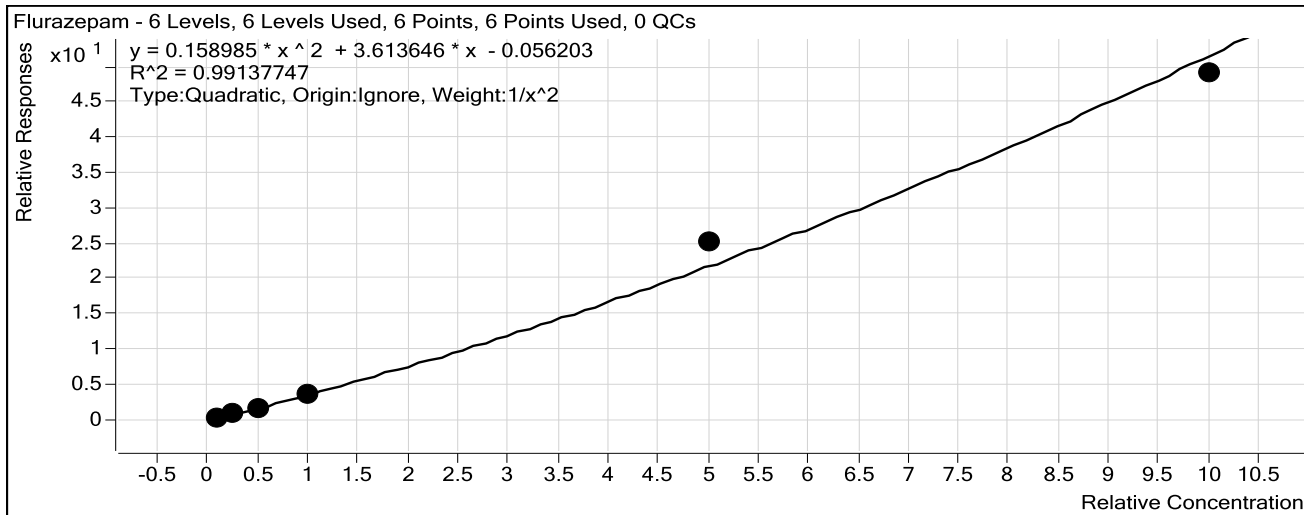

Sample	Level	Enabled	Exp Conc	Final Conc	Accuracy
10 ng/mL	2	<input checked="" type="checkbox"/>	10	10.2	102.2
25 ng/mL	3	<input checked="" type="checkbox"/>	25	24.6	98.5
50 ng/mL	4	<input checked="" type="checkbox"/>	50	45.8	91.6
100 ng/mL	5	<input checked="" type="checkbox"/>	100	99.0	99.0
500 ng/mL	6	<input checked="" type="checkbox"/>	500	559.0	111.8
1000 ng/mL	7	<input checked="" type="checkbox"/>	1000	956.6	95.7

ISP Forensics Calibration Curve Report

Batch Data Path C:\MassHunter\Data\2017\BENZ\030417CS\QuantResults\030417CS.batch.bin

Last Calib Update 3/7/2017 2:48 PM

Analyst Name

ISP TOX

Target Compound Nitrazepam

Internal Standard Clonazepam-D4 ISTD

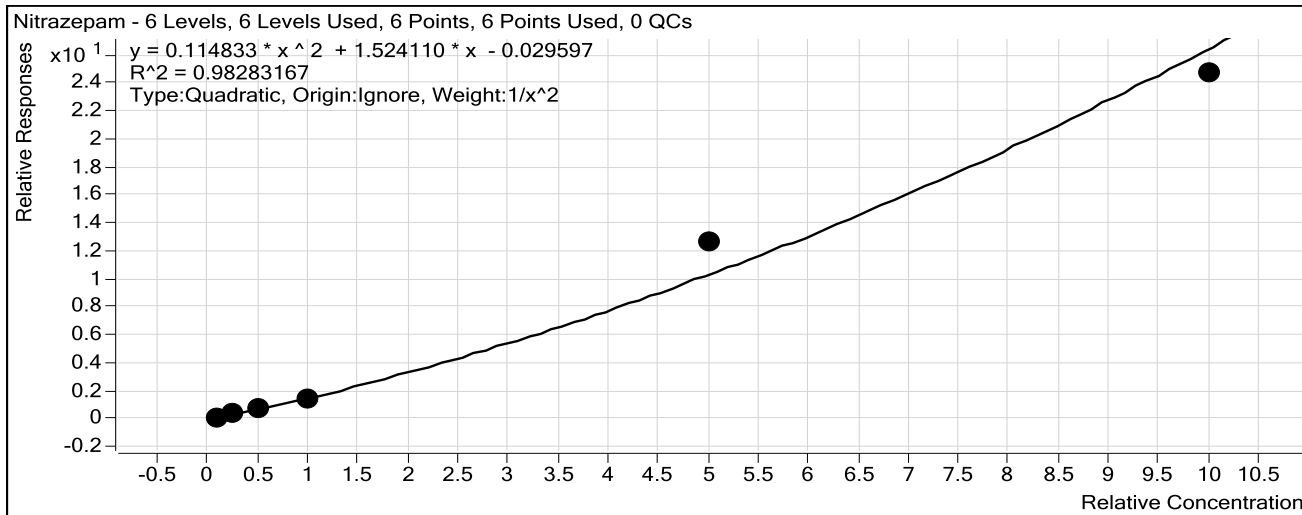

Sample	Level	Enabled	Exp Conc	Final Conc	Accuracy
10 ng/mL	2	<input checked="" type="checkbox"/>	10	10.3	102.7
25 ng/mL	3	<input checked="" type="checkbox"/>	25	24.6	98.3
50 ng/mL	4	<input checked="" type="checkbox"/>	50	46.5	93.0
100 ng/mL	5	<input checked="" type="checkbox"/>	100	92.0	92.0
500 ng/mL	6	<input checked="" type="checkbox"/>	500	579.8	116.0
1000 ng/mL	7	<input checked="" type="checkbox"/>	1000	946.6	94.7

ISP Forensics Calibration Curve Report

16

Batch Data Path C:\MassHunter\Data\2017\BENZ\030417CS\QuantResults\030417CS.batch.bin

Last Calib Update 3/7/2017 2:48 PM

Analyst Name

ISP TOX

Target Compound *alpha-Hydroxyalprazolam*

Internal Standard *alphahydroxyalprazolam-D5 ISTD*

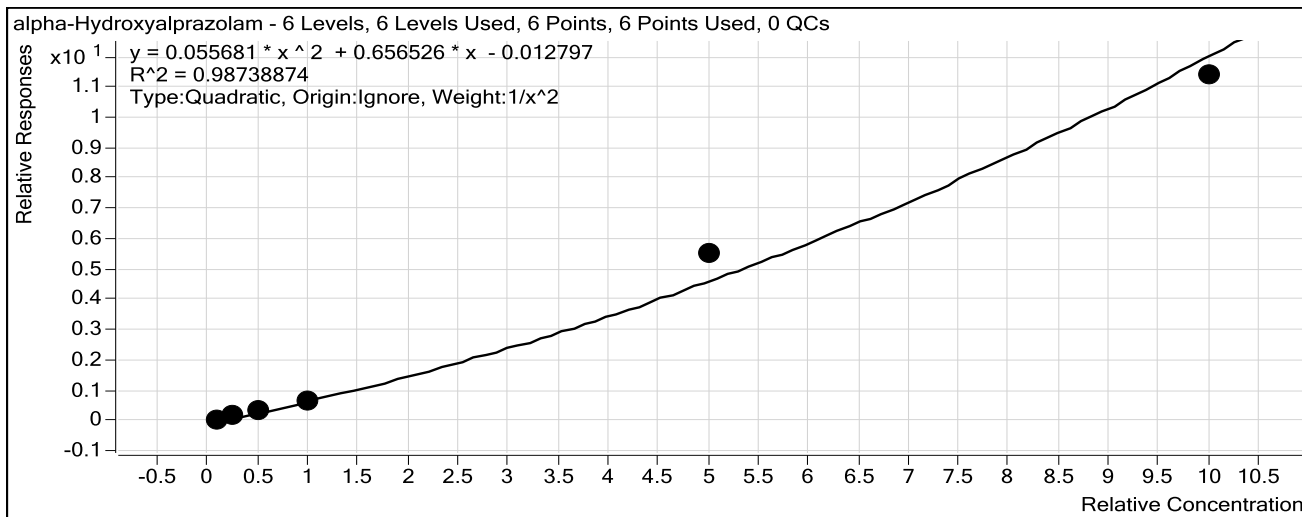

Sample	Level	Enabled	Exp Conc	Final Conc	Accuracy
10 ngmL	2	<input checked="" type="checkbox"/>	10	10.2	101.8
25 ngmL	3	<input checked="" type="checkbox"/>	25	24.7	98.8
50 ngmL	4	<input checked="" type="checkbox"/>	50	48.9	97.8
100 ngmL	5	<input checked="" type="checkbox"/>	100	89.6	89.6
500 ngmL	6	<input checked="" type="checkbox"/>	500	566.0	113.2
1000 ngmL	7	<input checked="" type="checkbox"/>	1000	957.8	95.8

ISP Forensics Calibration Curve Report

Batch Data Path C:\MassHunter\Data\2017\BENZ\030417CS\QuantResults\030417CS.batch.bin

Last Calib Update 3/7/2017 2:48 PM

Analyst Name

ISP TOX

Target Compound *alpha-hydroxytriazolam*

Internal Standard *Nordiazepam-D5 ISTD*

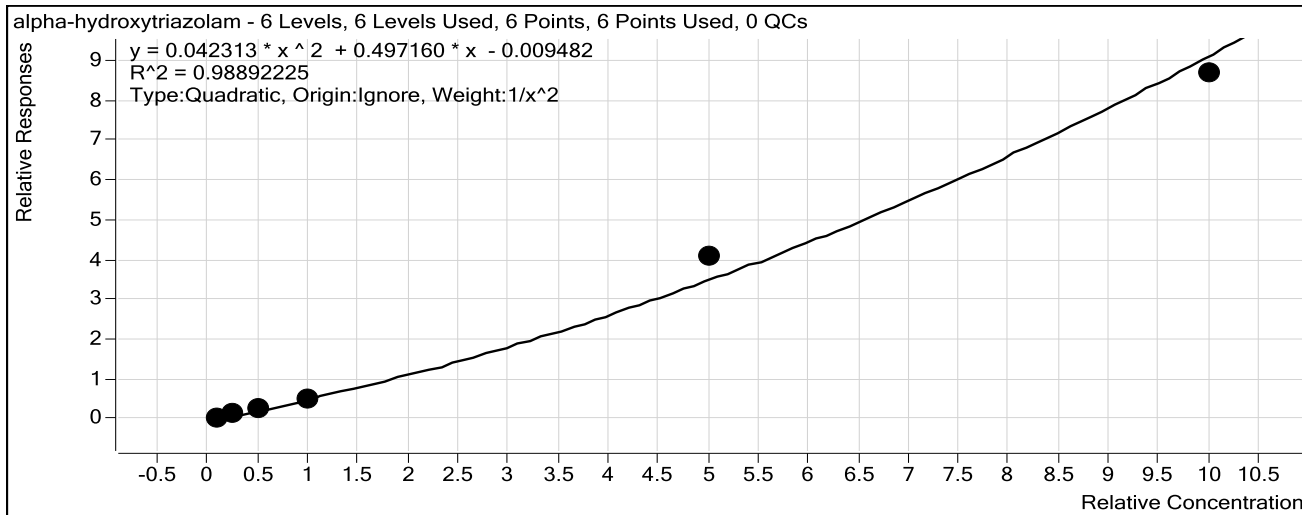

Sample	Level	Enabled	Exp Conc	Final Conc	Accuracy
10 ng/mL	2	<input checked="" type="checkbox"/>	10	10.2	102.5
25 ng/mL	3	<input checked="" type="checkbox"/>	25	23.8	95.4
50 ng/mL	4	<input checked="" type="checkbox"/>	50	50.5	101.0
100 ng/mL	5	<input checked="" type="checkbox"/>	100	90.1	90.1
500 ng/mL	6	<input checked="" type="checkbox"/>	500	560.6	112.1
1000 ng/mL	7	<input checked="" type="checkbox"/>	1000	961.2	96.1

ISP Forensics Calibration Curve Report

Batch Data Path C:\MassHunter\Data\2017\BENZ\030417CS\QuantResults\030417CS.batch.bin

Last Calib Update 3/7/2017 2:48 PM **Analyst Name** ISP TOX

Target Compound Oxazepam
Internal Standard Nordiazepam-D5 ISTD

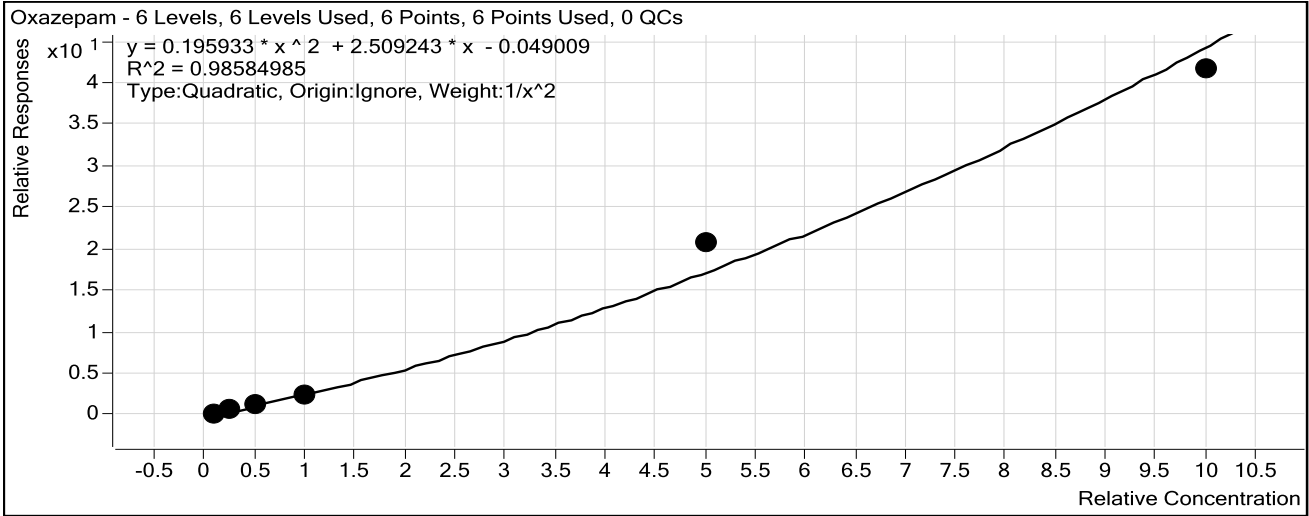

Sample	Level	Enabled	Exp Conc	Final Conc	Accuracy
10 ngmL	2	<input checked="" type="checkbox"/>	10	10.3	103.1
25 ngmL	3	<input checked="" type="checkbox"/>	25	23.9	95.4
50 ngmL	4	<input checked="" type="checkbox"/>	50	48.4	96.8
100 ngmL	5	<input checked="" type="checkbox"/>	100	91.9	91.9
500 ngmL	6	<input checked="" type="checkbox"/>	500	572.0	114.4
1000 ngmL	7	<input checked="" type="checkbox"/>	1000	952.4	95.2

ISP Forensics Calibration Curve Report

Batch Data Path C:\MassHunter\Data\2017\BENZ\030417CS\QuantResults\030417CS.batch.bin

Last Calib Update 3/7/2017 2:48 PM

Analyst Name

ISP TOX

Target Compound Nordiazepam

Internal Standard Nordiazepam-D5 ISTD

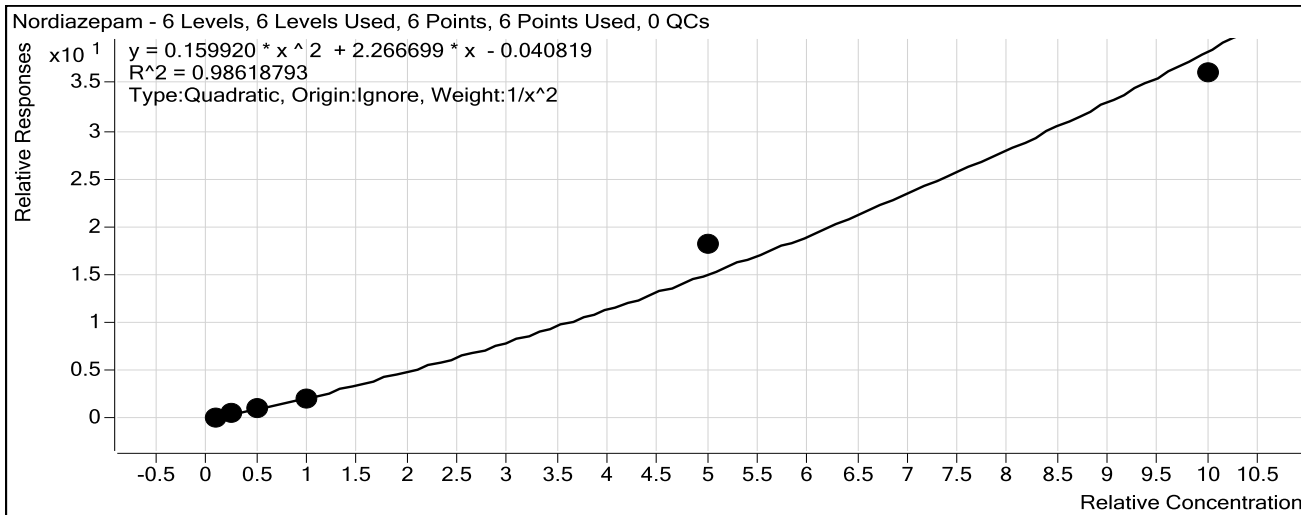

Sample	Level	Enabled	Exp Conc	Final Conc	Accuracy
10 ngmL	2	<input checked="" type="checkbox"/>	10	10.3	102.5
25 ngmL	3	<input checked="" type="checkbox"/>	25	24.3	97.2
50 ngmL	4	<input checked="" type="checkbox"/>	50	47.9	95.8
100 ngmL	5	<input checked="" type="checkbox"/>	100	92.0	92.0
500 ngmL	6	<input checked="" type="checkbox"/>	500	572.4	114.5
1000 ngmL	7	<input checked="" type="checkbox"/>	1000	951.5	95.1

ISP Forensics Calibration Curve Report

Batch Data Path C:\MassHunter\Data\2017\BENZ\030417CS\QuantResults\030417CS.batch.bin

Last Calib Update 3/7/2017 2:48 PM

Analyst Name

ISP TOX

Target Compound *Clonazepam*

Internal Standard *Clonazepam-D4 ISTD*

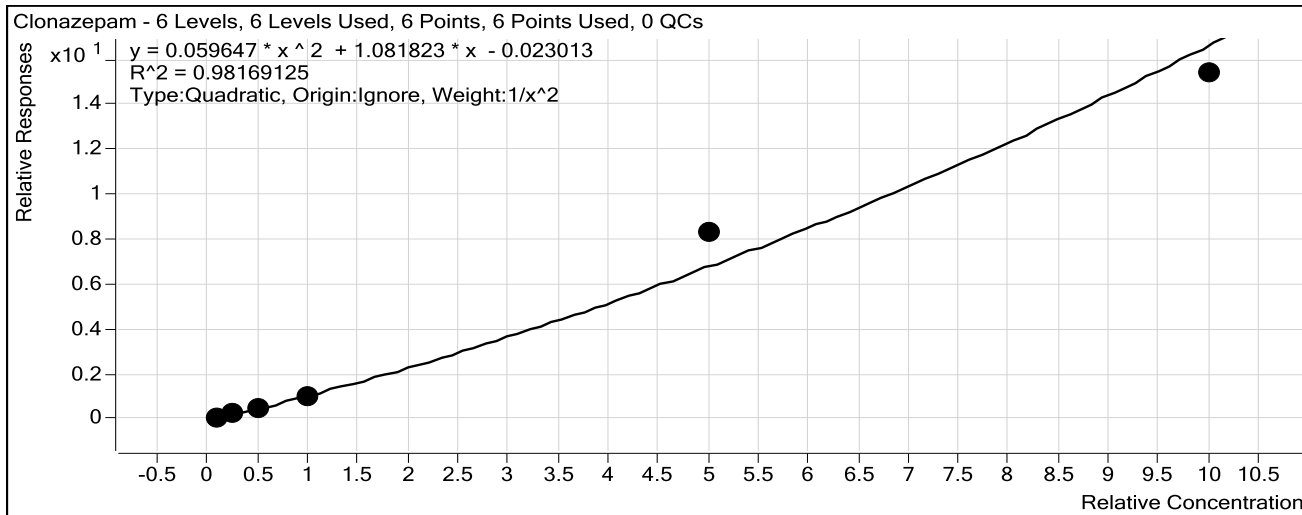

Sample	Level	Enabled	Exp Conc	Final Conc	Accuracy
10 ng/mL	2	<input checked="" type="checkbox"/>	10	10.4	103.8
25 ng/mL	3	<input checked="" type="checkbox"/>	25	23.5	94.1
50 ng/mL	4	<input checked="" type="checkbox"/>	50	47.5	95.0
100 ng/mL	5	<input checked="" type="checkbox"/>	100	93.3	93.3
500 ng/mL	6	<input checked="" type="checkbox"/>	500	586.4	117.3
1000 ng/mL	7	<input checked="" type="checkbox"/>	1000	938.6	93.9

ISP Forensics Calibration Curve Report

CS

Batch Data Path C:\MassHunter\Data\2017\BENZ\030417CS\QuantResults\030417CS.batch.bin

Last Calib Update 3/7/2017 2:48 PM

Analyst Name

ISP TOX

Target Compound Lorazepam

Internal Standard Nordiazepam-D5 ISTD

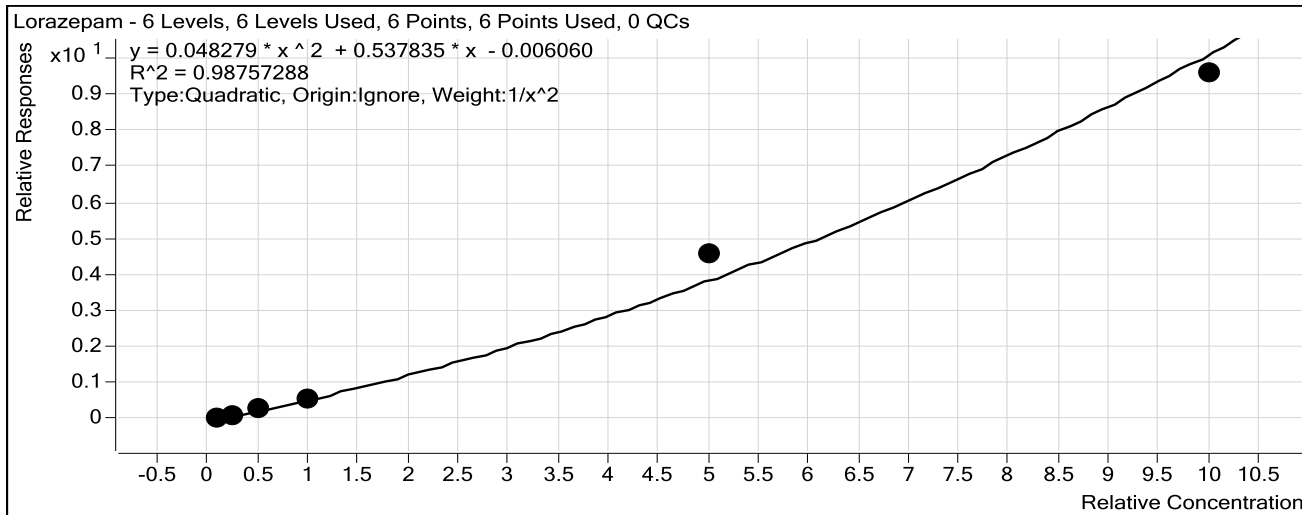

Sample	Level	Enabled	Exp Conc	Final Conc	Accuracy
10 ng/mL	2	<input checked="" type="checkbox"/>	10	10.4	103.9
25 ng/mL	3	<input checked="" type="checkbox"/>	25	22.9	91.7
50 ng/mL	4	<input checked="" type="checkbox"/>	50	49.9	99.9
100 ng/mL	5	<input checked="" type="checkbox"/>	100	92.4	92.4
500 ng/mL	6	<input checked="" type="checkbox"/>	500	564.3	112.9
1000 ng/mL	7	<input checked="" type="checkbox"/>	1000	958.3	95.8

ISP Forensics Calibration Curve Report

Batch Data Path C:\MassHunter\Data\2017\BENZ\030417CS\QuantResults\030417CS.batch.bin

Last Calib Update 3/7/2017 2:48 PM

Analyst Name

ISP TOX

Target Compound

Alprazolam

Internal Standard

alphahydroxyalprazolam-D5 ISTD

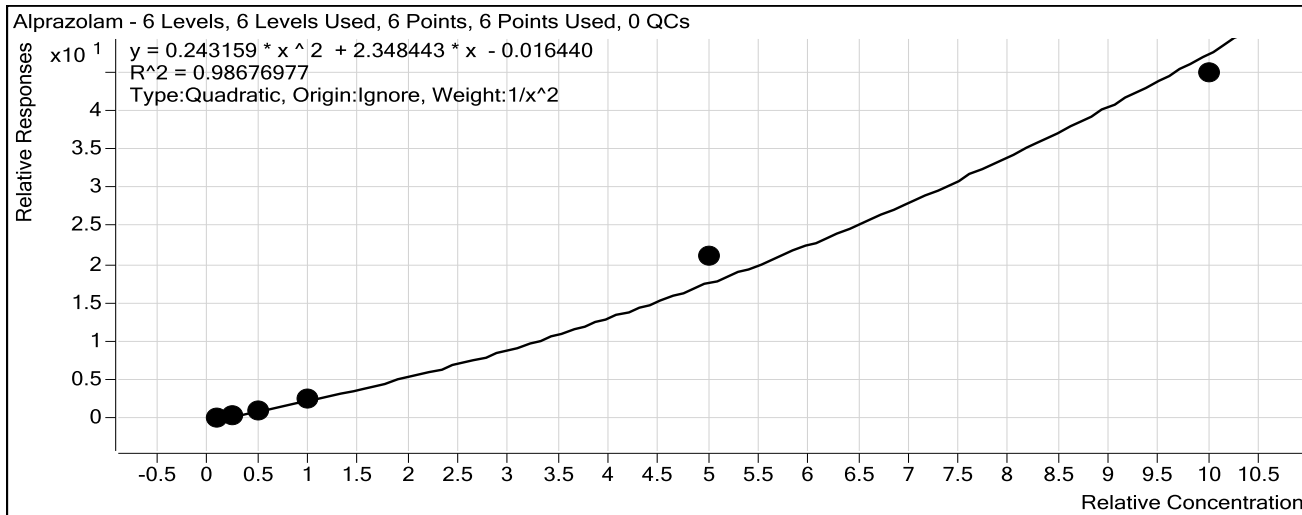

Sample	Level	Enabled	Exp Conc	Final Conc	Accuracy
10 ng/mL	2	<input checked="" type="checkbox"/>	10	10.4	104.4
25 ng/mL	3	<input checked="" type="checkbox"/>	25	23.2	92.9
50 ng/mL	4	<input checked="" type="checkbox"/>	50	46.6	93.1
100 ng/mL	5	<input checked="" type="checkbox"/>	100	96.4	96.4
500 ng/mL	6	<input checked="" type="checkbox"/>	500	566.2	113.2
1000 ng/mL	7	<input checked="" type="checkbox"/>	1000	957.1	95.7

ISP Forensics Calibration Curve Report

Batch Data Path C:\MassHunter\Data\2017\BENZ\030417CS\QuantResults\030417CS.batch.bin

Last Calib Update 3/7/2017 2:48 PM

Analyst Name ISP TOX

Target Compound Flunitrazepam

Internal Standard Clonazepam-D4 ISTD

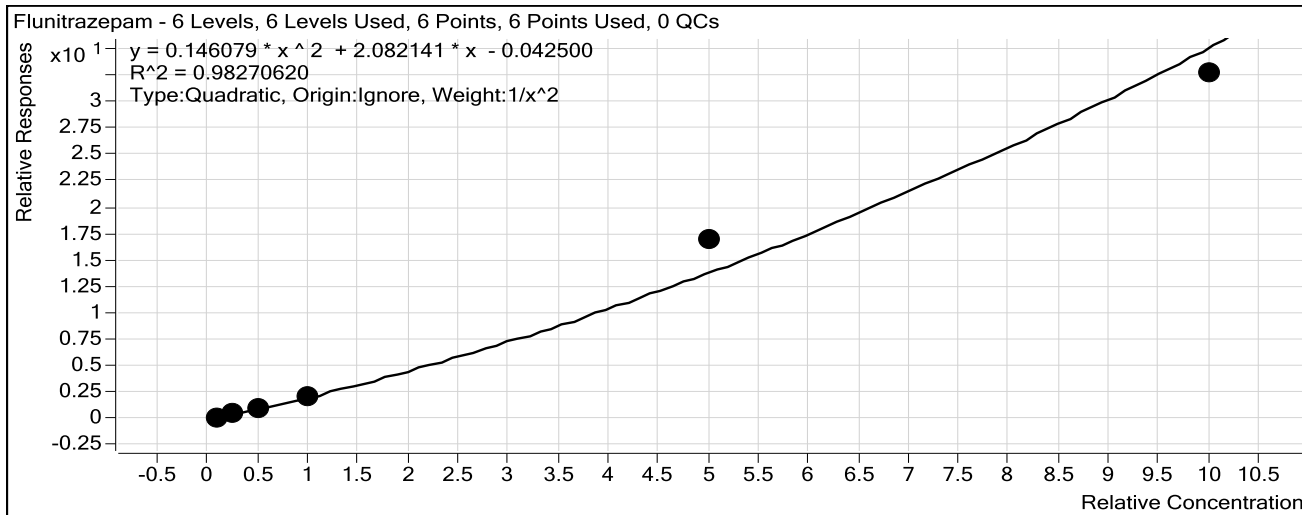

Sample	Level	Enabled	Exp Conc	Final Conc	Accuracy
10 ng/mL	2	<input checked="" type="checkbox"/>	10	10.3	103.5
25 ng/mL	3	<input checked="" type="checkbox"/>	25	23.9	95.6
50 ng/mL	4	<input checked="" type="checkbox"/>	50	46.8	93.6
100 ng/mL	5	<input checked="" type="checkbox"/>	100	93.3	93.3
500 ng/mL	6	<input checked="" type="checkbox"/>	500	581.2	116.2
1000 ng/mL	7	<input checked="" type="checkbox"/>	1000	944.6	94.5

ISP Forensics Calibration Curve Report

19

Batch Data Path C:\MassHunter\Data\2017\BENZ\030417CS\QuantResults\030417CS.batch.bin

Last Calib Update 3/7/2017 2:48 PM

Analyst Name

ISP TOX

Target Compound *Temazepam*

Internal Standard *Temazepam-D5 ISTD*

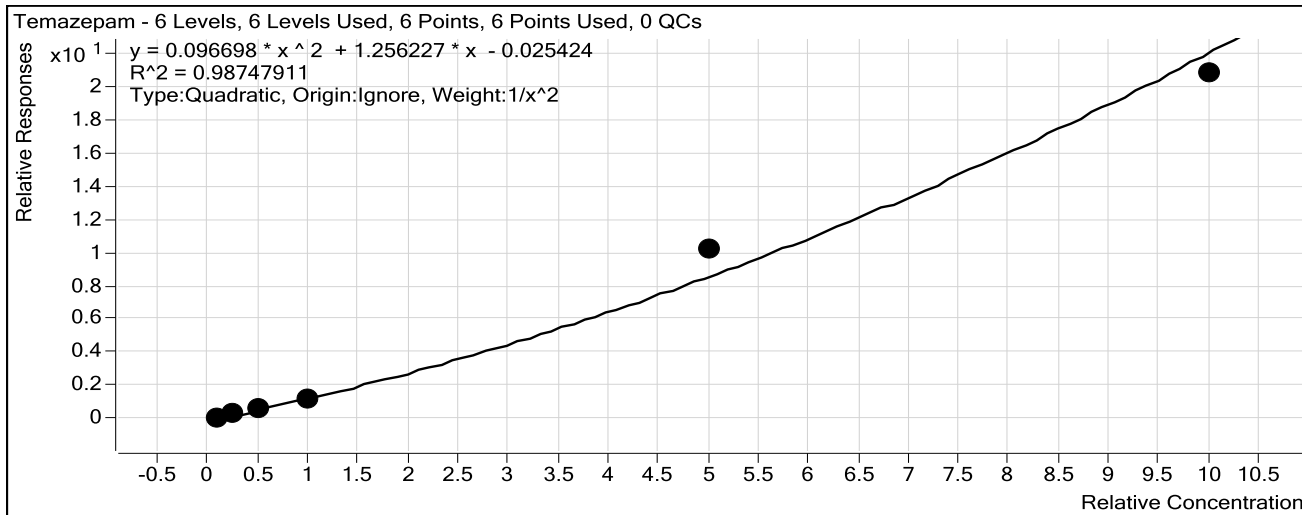

Sample	Level	Enabled	Exp Conc	Final Conc	Accuracy
10 ng/mL	2	<input checked="" type="checkbox"/>	10	10.2	102.4
25 ng/mL	3	<input checked="" type="checkbox"/>	25	24.7	98.8
50 ng/mL	4	<input checked="" type="checkbox"/>	50	46.0	92.0
100 ng/mL	5	<input checked="" type="checkbox"/>	100	94.8	94.8
500 ng/mL	6	<input checked="" type="checkbox"/>	500	567.8	113.6
1000 ng/mL	7	<input checked="" type="checkbox"/>	1000	954.9	95.5

ISP Forensics Calibration Curve Report

Batch Data Path C:\MassHunter\Data\2017\BENZ\030417CS\QuantResults\030417CS.batch.bin

Last Calib Update 3/7/2017 2:48 PM

Analyst Name

ISP TOX

Target Compound *Diazepam*

Internal Standard *Diazepam-D5 ISTD*

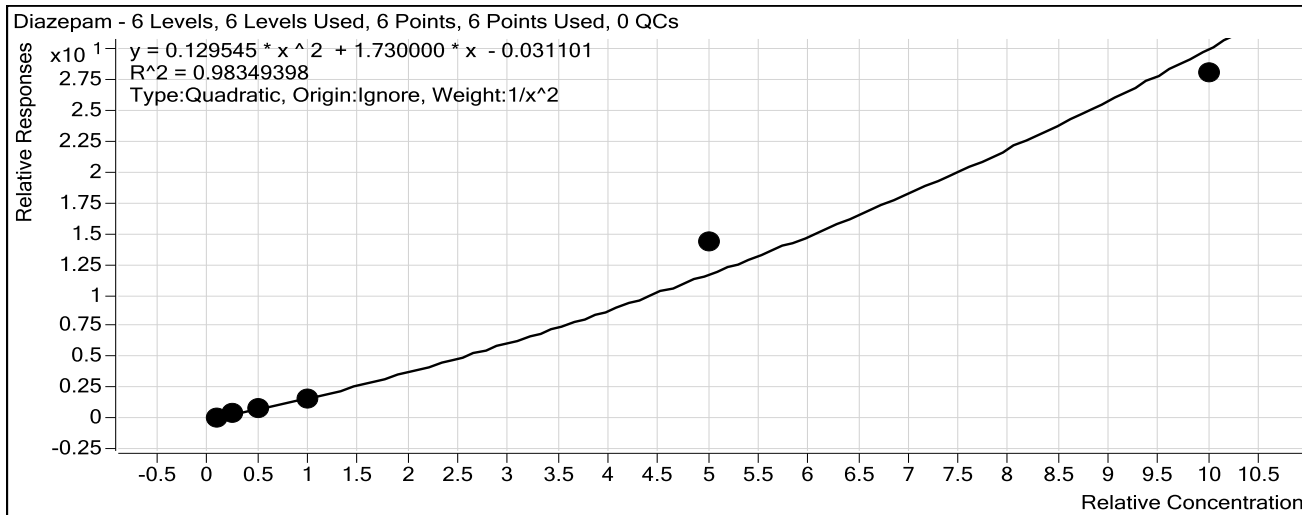

Sample	Level	Enabled	Exp Conc	Final Conc	Accuracy
10 ng/mL	2	<input checked="" type="checkbox"/>	10	10.3	103.3
25 ng/mL	3	<input checked="" type="checkbox"/>	25	24.1	96.3
50 ng/mL	4	<input checked="" type="checkbox"/>	50	46.3	92.7
100 ng/mL	5	<input checked="" type="checkbox"/>	100	93.9	93.9
500 ng/mL	6	<input checked="" type="checkbox"/>	500	578.5	115.7
1000 ng/mL	7	<input checked="" type="checkbox"/>	1000	947.0	94.7

ISP FORENSICS

Pocatello

Benzodiazepine Analysis Report

Batch Data Path	C:\MassHunter\Data\2017\BENZ\030417CS\QuantResults\030417CS.batch.bin		
Analysis Time	3/7/2017 2:48 PM	Analyst Name	ISPUser
Report Time	3/7/2017 2:51 PM	Reporter Name	ISPUser
Last Calib Update	3/7/2017 2:48 PM	Batch State	Processed

Analysis Info

Acq Time	2017-03-03 15:20	Data File	BZ-10 ngmL-r001.d
Sample Type	Calibration	Sample Name	10 ngmL
Dilution	1	Acq Method	Benzos_Z_Drugs_ACN_FA_ISP_2017.m
Position	P1-A2	Sample Info	
Inj Vol	-1	Comment	AM 6.1.1 Benzo and Z by LCQQQ

Sample Chromatogram

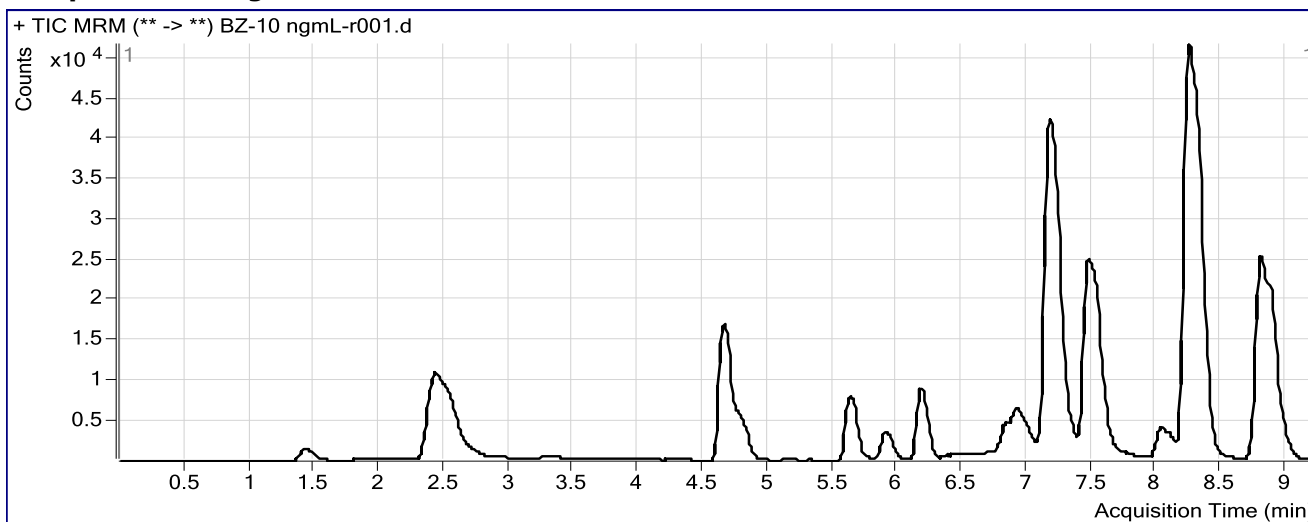

Results

Compound	ISTD Compound	RT	Response	ISTD Resp	Resp Ratio	Final Conc
7-Aminoclonazepam	7-Aminoflunitrazepam-D7 ISTD	1.427	7906	108633	0.0728	10.3105
7-Aminoflunitrazepam	7-Aminoflunitrazepam-D7 ISTD	2.611	10705	108633	0.0985	10.1844
zopiclone	Nordiazepam-D5 ISTD	3.299	325	63318	0.0051	10.1946
zolpidem	Nordiazepam-D5 ISTD	4.652	81415	63318	1.2858	10.2300
Chlordiazepoxide	Nordiazepam-D5 ISTD	4.782	22911	63318	0.3619	10.3457
quetiapine	Temazepam-D5 ISTD	5.632	30208	325216	0.0929	9.9921
Midazolam	Clonazepam-D4 ISTD	5.902	16988	126674	0.1341	10.2671
Flurazepam	Diazepam-D5 ISTD	6.172	43608	138553	0.3147	10.2191
Nitrazepam	Clonazepam-D4 ISTD	6.832	16224	126674	0.1281	10.2657
alpha-Hydroxyalprazolam	alphahydroxyalprazolam-D5 ISTD	6.962	1005	18417	0.0546	10.1753
alpha-hydroxytriazolam	Nordiazepam-D5 ISTD	7.011	2653	63318	0.0419	10.2458
Oxazepam	Nordiazepam-D5 ISTD	7.210	13403	63318	0.2117	10.3060
Nordiazepam	Nordiazepam-D5 ISTD	7.271	12236	63318	0.1932	10.2521
Clonazepam	Clonazepam-D4 ISTD	7.493	11385	126674	0.0899	10.3755
Lorazepam	Nordiazepam-D5 ISTD	7.542	3188	63318	0.0503	10.3900
Alprazolam	alphahydroxyalprazolam-D5 ISTD	7.579	4262	18417	0.2314	10.4417
Flunitrazepam	Clonazepam-D4 ISTD	8.027	22103	126674	0.1745	10.3464
Temazepam	Temazepam-D5 ISTD	8.298	33891	325216	0.1042	10.2387
Diazepam	Diazepam-D5 ISTD	8.892	20652	138553	0.1491	10.3335

ISP FORENSICS Pocatello Benzodiazepine Analysis Report

Batch Data Path C:\MassHunter\Data\2017\BENZ\030417CS\QuantResults\030417CS.batch.bin
Analysis Time 3/7/2017 2:48 PM **Analyst Name** ISPUser
Report Time 3/7/2017 2:51 PM **Reporter Name** ISPUser
Last Calib Update 3/7/2017 2:48 PM **Batch State** Processed

Analysis Info

Acq Time 2017-03-03 15:35 **Data File** BZ-25 ngmL_r001.d
Sample Type Calibration **Sample Name** 25 ngmL
Dilution 1 **Acq Method** Benzos_Z_Drugs_ACN_FA_ISP_2017.m
Position P1-A3 **Sample Info**
Inj Vol -1 **Comment** AM 6.1.1 Benzo and Z by LCQQQ

Sample Chromatogram

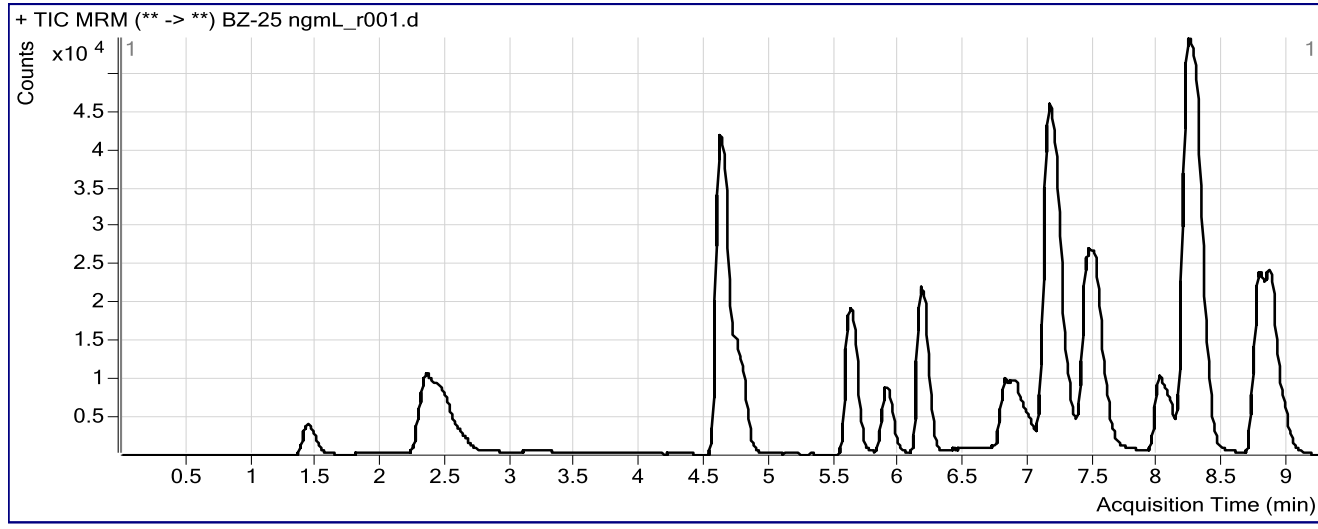

Results

Compound	ISTD Compound	RT	Response	ISTD Resp	Resp Ratio	Final Conc
7-Aminoclonazepam	7-Aminoflunitrazepam-D7 ISTD	1.435	19594	100518	0.1949	24.1518
7-Aminoflunitrazepam	7-Aminoflunitrazepam-D7 ISTD	2.511	26631	100518	0.2649	24.7312
zopiclone	Nordiazepam-D5 ISTD	3.173	827	61774	0.0134	24.0843
zolpidem	Nordiazepam-D5 ISTD	4.611	209025	61774	3.3837	24.1800
Chlordiazepoxide	Nordiazepam-D5 ISTD	4.748	60472	61774	0.9789	23.9185
quetiapine	Temazepam-D5 ISTD	5.615	75146	311218	0.2415	25.7746
Midazolam	Clonazepam-D4 ISTD	5.894	42082	120756	0.3485	24.1812
Flurazepam	Diazepam-D5 ISTD	6.155	111693	132418	0.8435	24.6301
Nitrazepam	Clonazepam-D4 ISTD	6.815	42469	120756	0.3517	24.5626
alpha-Hydroxyalprazolam	alphahydroxyalprazolam-D5 ISTD	6.936	2841	18589	0.1528	24.7071
alpha-hydroxytriazolam	Nordiazepam-D5 ISTD	7.002	6886	61774	0.1115	23.8443
Oxazepam	Nordiazepam-D5 ISTD	7.176	34645	61774	0.5608	23.8593
Nordiazepam	Nordiazepam-D5 ISTD	7.245	32105	61774	0.5197	24.3124
Clonazepam	Clonazepam-D4 ISTD	7.485	28348	120756	0.2348	23.5223
Lorazepam	Nordiazepam-D5 ISTD	7.525	7402	61774	0.1198	22.9349
Alprazolam	alphahydroxyalprazolam-D5 ISTD	7.562	10075	18589	0.5420	23.2207
Flunitrazepam	Clonazepam-D4 ISTD	8.001	55952	120756	0.4633	23.8939
Temazepam	Temazepam-D5 ISTD	8.273	90506	311218	0.2908	24.7036
Diazepam	Diazepam-D5 ISTD	8.866	51999	132418	0.3927	24.0631

ISP FORENSICS

Pocatello

Benzodiazepine Analysis Report

Batch Data Path	C:\MassHunter\Data\2017\BENZ\030417CS\QuantResults\030417CS.batch.bin		
Analysis Time	3/7/2017 2:48 PM	Analyst Name	ISPUser
Report Time	3/7/2017 2:51 PM	Reporter Name	ISPUser
Last Calib Update	3/7/2017 2:48 PM	Batch State	Processed

Analysis Info

Acq Time	2017-03-03 15:51	Data File	BZ-50 ngmL_r001.d
Sample Type	Calibration	Sample Name	50 ngmL
Dilution	1	Acq Method	Benzos_Z_Drugs_ACN_FA_ISP_2017.m
Position	P1-A4	Sample Info	
Inj Vol	-1	Comment	AM 6.1.1 Benzo and Z by LCQQQ

Sample Chromatogram

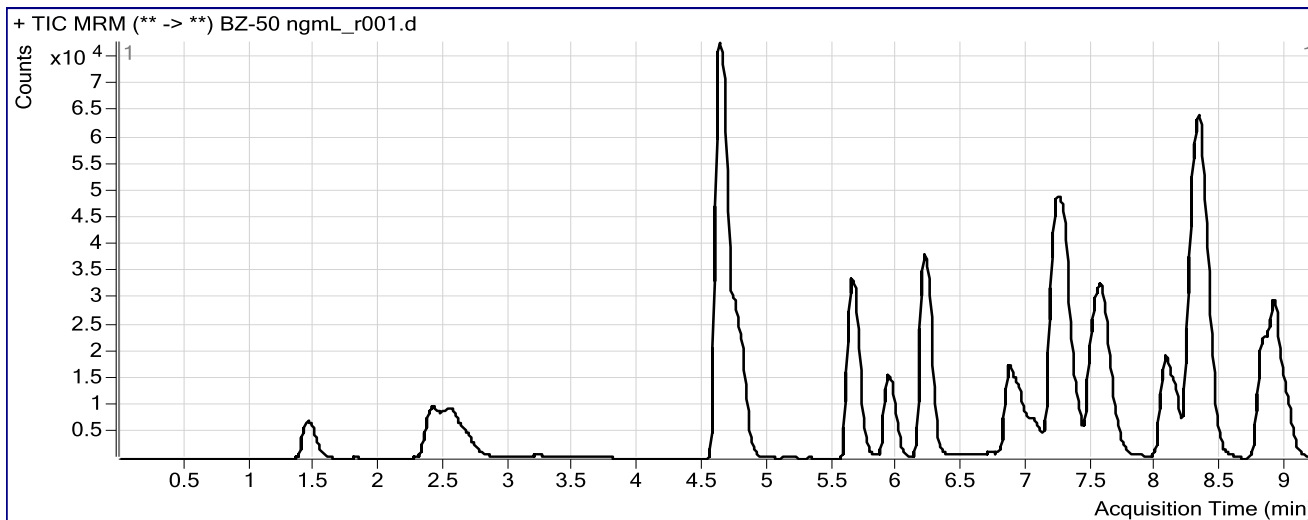

Results

Compound	ISTD Compound	RT	Response	ISTD Resp	Resp Ratio	Final Conc
7-Aminoclonazepam	7-Aminoflunitrazepam-D7 ISTD	1.443	35967	90212	0.3987	46.6154
7-Aminoflunitrazepam	7-Aminoflunitrazepam-D7 ISTD	2.586	47576	90212	0.5274	47.2500
zopiclone	Nordiazepam-D5 ISTD	3.215	1640	54951	0.0298	50.9951
zolpidem	Nordiazepam-D5 ISTD	4.619	390314	54951	7.1030	48.3373
Chlordiazepoxide	Nordiazepam-D5 ISTD	4.757	114228	54951	2.0787	47.2380
quetiapine	Temazepam-D5 ISTD	5.640	135251	297527	0.4546	48.2273
Midazolam	Clonazepam-D4 ISTD	5.927	76626	109789	0.6979	46.5415
Flurazepam	Diazepam-D5 ISTD	6.197	198217	121494	1.6315	45.7811
Nitrazepam	Clonazepam-D4 ISTD	6.865	77272	109789	0.7038	46.4925
alpha-Hydroxyalprazolam	alphahydroxyalprazolam-D5 ISTD	7.012	5150	16015	0.3216	48.8994
alpha-hydroxytriazolam	Nordiazepam-D5 ISTD	7.053	13868	54951	0.2524	50.4999
Oxazepam	Nordiazepam-D5 ISTD	7.244	66569	54951	1.2114	48.4030
Nordiazepam	Nordiazepam-D5 ISTD	7.304	59427	54951	1.0815	47.8935
Clonazepam	Clonazepam-D4 ISTD	7.535	55353	109789	0.5042	47.4878
Lorazepam	Nordiazepam-D5 ISTD	7.584	15088	54951	0.2746	49.9385
Alprazolam	alphahydroxyalprazolam-D5 ISTD	7.622	18095	16015	1.1299	46.5658
Flunitrazepam	Clonazepam-D4 ISTD	8.060	105831	109789	0.9640	46.8007
Temazepam	Temazepam-D5 ISTD	8.323	170536	297527	0.5732	46.0206
Diazepam	Diazepam-D5 ISTD	8.908	97010	121494	0.7985	46.3438

ISP FORENSICS Pocatello Benzodiazepine Analysis Report

Batch Data Path C:\MassHunter\Data\2017\BENZ\030417CS\QuantResults\030417CS.batch.bin
Analysis Time 3/7/2017 2:48 PM **Analyst Name** ISPUser
Report Time 3/7/2017 2:51 PM **Reporter Name** ISPUser
Last Calib Update 3/7/2017 2:48 PM **Batch State** Processed

Analysis Info

Acq Time 2017-03-03 16:06 **Data File** BZ-100 ngmL_r001.d
Sample Type Calibration **Sample Name** 100 ngmL
Dilution 1 **Acq Method** Benzos_Z_Drugs_ACN_FA_ISP_2017.m
Position P1-A5 **Sample Info**
Inj Vol -1 **Comment** AM 6.1.1 Benzo and Z by LCQQQ

Sample Chromatogram

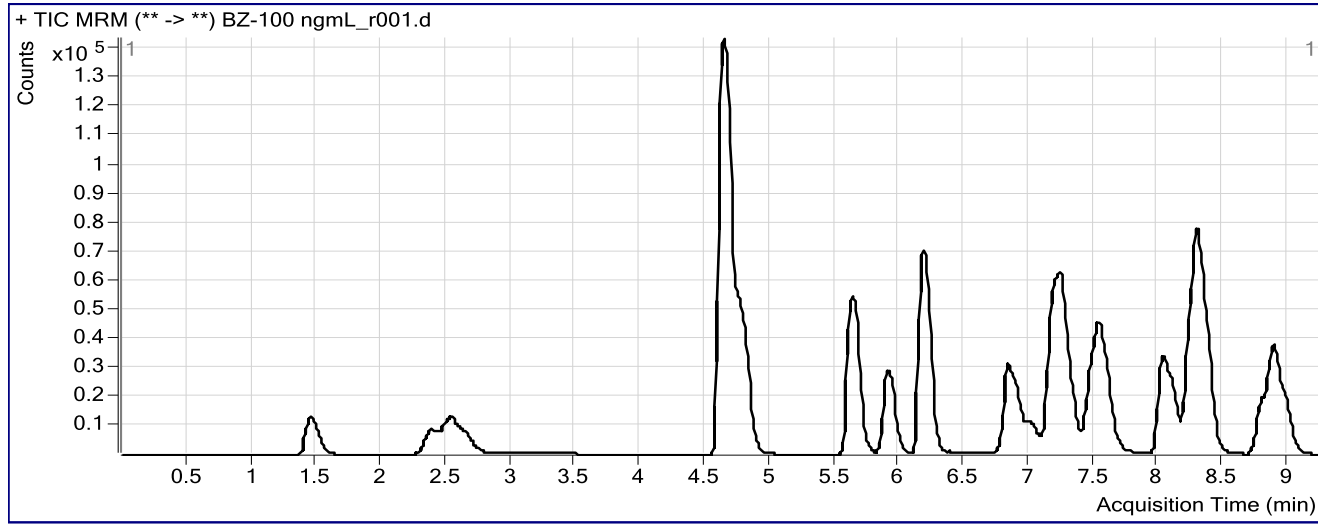

Results

Compound	ISTD Compound	RT	Response	ISTD Resp	Resp Ratio	Final Conc
7-Aminoclonazepam	7-Aminoflunitrazepam-D7 ISTD	1.452	65877	77547	0.8495	93.8586
7-Aminoflunitrazepam	7-Aminoflunitrazepam-D7 ISTD	2.553	85394	77547	1.1012	94.8184
zopiclone	Nordiazepam-D5 ISTD	3.198	3057	49993	0.0611	99.7231
zolpidem	Nordiazepam-D5 ISTD	4.636	729938	49993	14.6007	95.0210
Chlordiazepoxide	Nordiazepam-D5 ISTD	4.773	216254	49993	4.3257	91.9113
quetiapine	Temazepam-D5 ISTD	5.632	221912	248309	0.8937	93.8142
Midazolam	Clonazepam-D4 ISTD	5.910	145238	95112	1.5270	98.1150
Flurazepam	Diazepam-D5 ISTD	6.172	372293	101282	3.6758	98.9667
Nitrazepam	Clonazepam-D4 ISTD	6.840	139817	95112	1.4700	92.0143
alpha-Hydroxyalprazolam	alphahydroxyalprazolam-D5 ISTD	6.970	10279	16576	0.6201	89.5993
alpha-hydroxytriazolam	Nordiazepam-D5 ISTD	7.002	23638	49993	0.4728	90.1017
Oxazepam	Nordiazepam-D5 ISTD	7.194	121065	49993	2.4216	91.8708
Nordiazepam	Nordiazepam-D5 ISTD	7.262	108956	49993	2.1794	91.9804
Clonazepam	Clonazepam-D4 ISTD	7.502	98802	95112	1.0388	93.3456
Lorazepam	Nordiazepam-D5 ISTD	7.542	26616	49993	0.5324	92.4442
Alprazolam	alphahydroxyalprazolam-D5 ISTD	7.579	40981	16576	2.4723	96.3611
Flunitrazepam	Clonazepam-D4 ISTD	8.027	192910	95112	2.0282	93.3400
Temazepam	Temazepam-D5 ISTD	8.290	310831	248309	1.2518	94.7592
Diazepam	Diazepam-D5 ISTD	8.892	172909	101282	1.7072	93.8809

ISP FORENSICS

Pocatello

Benzodiazepine Analysis Report

Batch Data Path	C:\MassHunter\Data\2017\BENZ\030417CS\QuantResults\030417CS.batch.bin		
Analysis Time	3/7/2017 2:48 PM	Analyst Name	ISPUser
Report Time	3/7/2017 2:51 PM	Reporter Name	ISPUser
Last Calib Update	3/7/2017 2:48 PM	Batch State	Processed

Analysis Info

Acq Time	2017-03-03 16:22	Data File	BZ-500 ngmL_r001.d
Sample Type	Calibration	Sample Name	500 ngmL
Dilution	1	Acq Method	Benzos_Z_Drugs_ACN_FA_ISP_2017.m
Position	P1-A6	Sample Info	
Inj Vol	-1	Comment	AM 6.1.1 Benzo and Z by LCQQQ

Sample Chromatogram

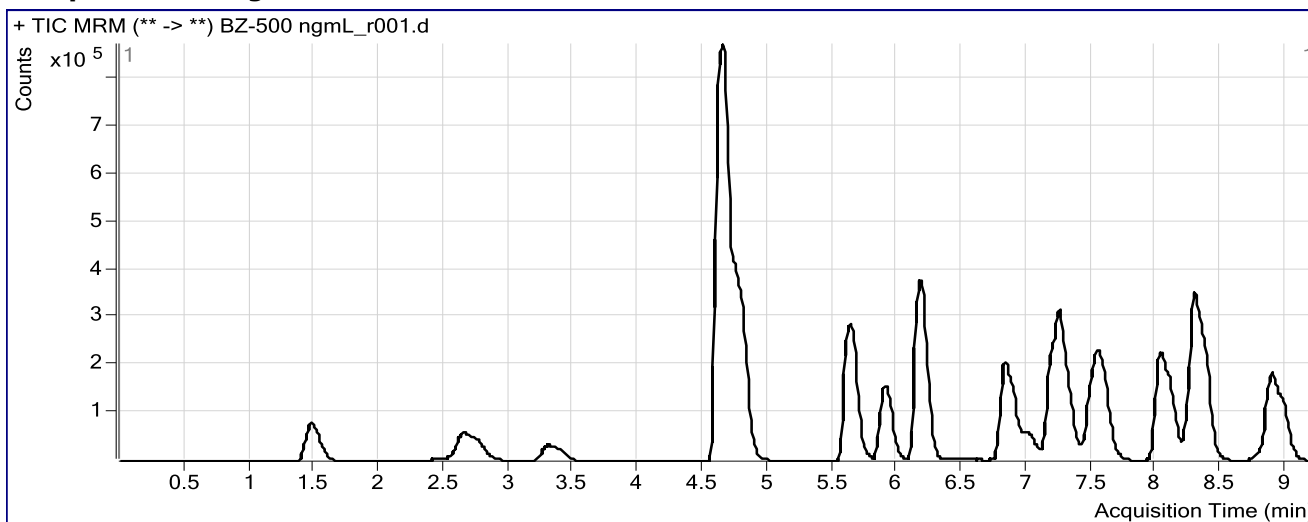

Results

Compound	ISTD Compound	RT	Response	ISTD Resp	Resp Ratio	Final Conc
7-Aminoclonazepam	7-Aminoflunitrazepam-D7 ISTD	1.477	446272	62510	7.1392	573.7241
7-Aminoflunitrazepam	7-Aminoflunitrazepam-D7 ISTD	2.661	510381	62510	8.1648	563.5128
zopiclone	Nordiazepam-D5 ISTD	3.299	189111	41758	4.5287	2694.9451
zolpidem	Nordiazepam-D5 ISTD	4.644	4618938	41758	110.6118	556.1030
Chlordiazepoxide	Nordiazepam-D5 ISTD	4.773	1676710	41758	40.1529	572.7492
quetiapine	Temazepam-D5 ISTD	5.632	1215728	210709	5.7697	550.9062
Midazolam	Clonazepam-D4 ISTD	5.902	816800	77810	10.4973	564.8966
Flurazepam	Diazepam-D5 ISTD	6.164	2048180	81560	25.1126	559.0112
Nitrazepam	Clonazepam-D4 ISTD	6.823	985688	77810	12.6679	579.8118
alpha-Hydroxyalprazolam	alphahydroxyalprazolam-D5 ISTD	6.953	72677	13247	5.4863	565.9545
alpha-hydroxytriazolam	Nordiazepam-D5 ISTD	7.002	171531	41758	4.1077	560.6368
Oxazepam	Nordiazepam-D5 ISTD	7.185	864933	41758	20.7129	571.9672
Nordiazepam	Nordiazepam-D5 ISTD	7.262	758892	41758	18.1735	572.4027
Clonazepam	Clonazepam-D4 ISTD	7.485	651415	77810	8.3718	586.3992
Lorazepam	Nordiazepam-D5 ISTD	7.534	190676	41758	4.5662	564.2897
Alprazolam	alphahydroxyalprazolam-D5 ISTD	7.571	279220	13247	21.0782	566.2497
Flunitrazepam	Clonazepam-D4 ISTD	8.018	1322301	77810	16.9939	581.2156
Temazepam	Temazepam-D5 ISTD	8.290	2154263	210709	10.2239	567.7544
Diazepam	Diazepam-D5 ISTD	8.883	1167330	81560	14.3126	578.5081

CS

ISP FORENSICS

Pocatello

Benzodiazepine Analysis Report

Batch Data Path C:\MassHunter\Data\2017\BENZ\030417CS\QuantResults\030417CS.batch.bin
Analysis Time 3/7/2017 2:48 PM **Analyst Name** ISPUser
Report Time 3/7/2017 2:51 PM **Reporter Name** ISPUser
Last Calib Update 3/7/2017 2:48 PM **Batch State** Processed

Analysis Info

Acq Time 2017-03-03 16:38 **Data File** BZ-1000 ngmL_r001.d
Sample Type Calibration **Sample Name** 1000 ngmL
Dilution 1 **Acq Method** Benzos_Z_Drugs_ACN_FA_ISP_2017.m
Position P1-A7 **Sample Info**
Inj Vol -1 **Comment** AM 6.1.1 Benzo and Z by LCQQQ

Sample Chromatogram

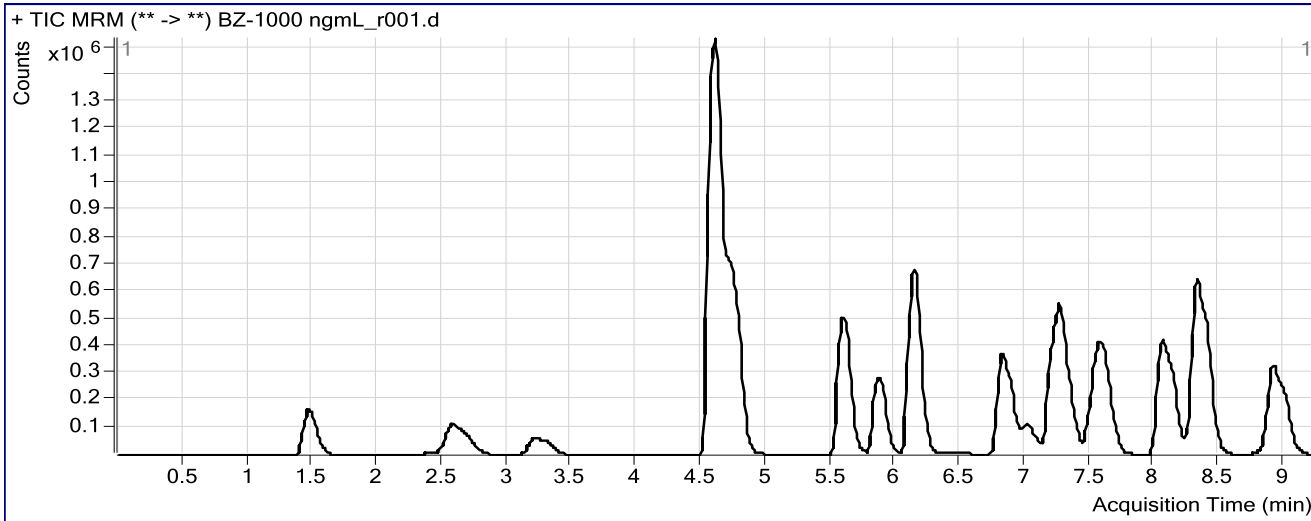

Results

Compound	ISTD Compound	RT	Response	ISTD Resp	Resp Ratio	Final Conc
7-Aminoclonazepam	7-Aminoflunitrazepam-D7 ISTD	1.468	858908	60202	14.2671	950.8005
7-Aminoflunitrazepam	7-Aminoflunitrazepam-D7 ISTD	2.578	965374	60202	16.0355	955.3840
zopiclone	Nordiazepam-D5 ISTD	3.215	393334	38624	10.1837	4334.1802
zolpidem	Nordiazepam-D5 ISTD	4.602	8809483	38624	228.0829	961.8335
Chlordiazepoxide	Nordiazepam-D5 ISTD	4.740	3231683	38624	83.6702	953.7439
quetiapine	Temazepam-D5 ISTD	5.590	2174177	199784	10.8826	961.4538
Midazolam	Clonazepam-D4 ISTD	5.869	1522249	76395	19.9260	951.4877
Flurazepam	Diazepam-D5 ISTD	6.139	3806819	77599	49.0579	956.5626
Nitrazepam	Clonazepam-D4 ISTD	6.815	1886057	76395	24.6882	946.6255
alpha-Hydroxyalprazolam	alphahydroxyalprazolam-D5 ISTD	6.962	166147	14595	11.3840	957.8316
alpha-hydroxytriazolam	Nordiazepam-D5 ISTD	7.011	335219	38624	8.6790	961.2382
Oxazepam	Nordiazepam-D5 ISTD	7.202	1607493	38624	41.6190	952.3601
Nordiazepam	Nordiazepam-D5 ISTD	7.271	1390584	38624	36.0031	951.4603
Clonazepam	Clonazepam-D4 ISTD	7.518	1175414	76395	15.3860	938.6122
Lorazepam	Nordiazepam-D5 ISTD	7.559	370078	38624	9.5816	958.2922
Alprazolam	alphahydroxyalprazolam-D5 ISTD	7.604	652898	14595	44.7352	957.1054
Flunitrazepam	Clonazepam-D4 ISTD	8.052	2494920	76395	32.6581	944.5708
Temazepam	Temazepam-D5 ISTD	8.323	4152741	199784	20.7861	954.8551
Diazepam	Diazepam-D5 ISTD	8.908	2170300	77599	27.9683	946.9668

ISP FORENSICS

Pocatello

Benzodiazepine Analysis Report

Batch Data Path C:\MassHunter\Data\2017\BENZ\030417CS\QuantResults\030417CS.batch.bin
Analysis Time 3/7/2017 2:48 PM **Analyst Name** ISPUser
Report Time 3/7/2017 2:51 PM **Reporter Name** ISPUser
Last Calib Update 3/7/2017 2:48 PM **Batch State** Processed

Analysis Info

Acq Time 2017-03-03 17:09 **Data File** BZ-NC-B_r001.d
Sample Type Sample **Sample Name** Negative Blood Control
Dilution 1 **Acq Method** Benzos_Z_Drugs_ACN_FA_ISP_2017.m
Position P1-F9 **Sample Info** UTAK Negative Whole Blood LOT B1013
Inj Vol -1 **Comment** AM 6.1.1 Benzo and Z by LCQQQ

Sample Chromatogram

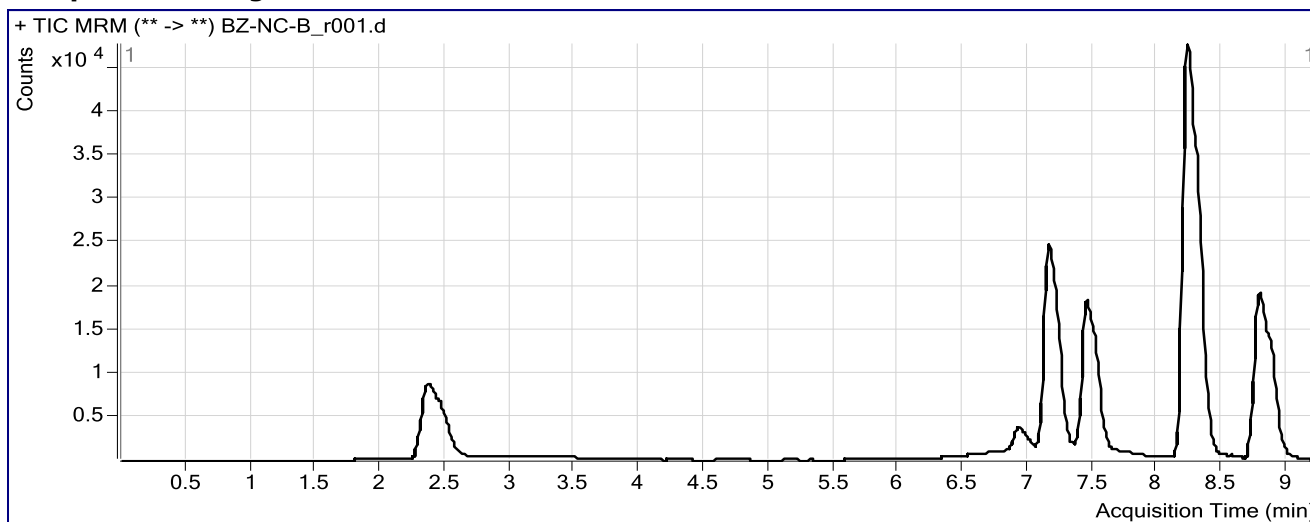

ISP FORENSICS

Pocatello

Benzodiazepine Analysis Report

Batch Data Path	C:\MassHunter\Data\2017\BENZ\030417CS\QuantResults\030417CS.batch.bin		
Analysis Time	3/7/2017 2:48 PM	Analyst Name	ISPUser
Report Time	3/7/2017 2:52 PM	Reporter Name	ISPUser
Last Calib Update	3/7/2017 2:48 PM	Batch State	Processed

Analysis Info

Acq Time	2017-03-03 20:00	Data File	BZ-PC-B-r001.d
Sample Type	Sample	Sample Name	Positive Blood Control
Dilution	1	Acq Method	Benzos_Z_Drugs_ACN_FA_ISP_2017.m
Position	P1-F8	Sample Info	Benzodiazepines Mix Cerilliant lot FE012413-02 in UTAK LOT B1013
Inj Vol	-1	Comment	AM 6.1.1 Benzo and Z by LCQQQ

Sample Chromatogram

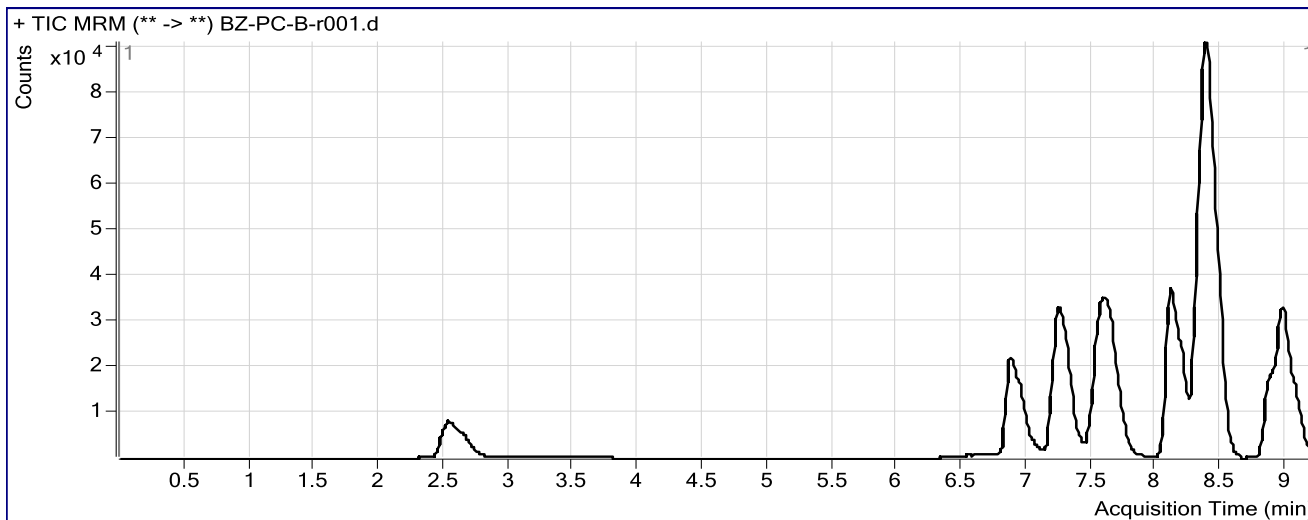

Results

Compound	ISTD Compound	RT	Response	ISTD Resp	Resp Ratio	Final Conc
Nitrazepam	Clonazepam-D4 ISTD	6.865	107560	93055	1.1559	73.6899
Oxazepam	Nordiazepam-D5 ISTD	7.261	61985	47158	1.3144	52.2080
Clonazepam	Clonazepam-D4 ISTD	7.560	94291	93055	1.0133	91.2058
Lorazepam	Nordiazepam-D5 ISTD	7.618	14636	47158	0.3104	56.0168
Alprazolam	alphanhydroxyalprazolam-D5 ISTD	7.655	42995	11047	3.8919	144.7346
Flunitrazepam	Clonazepam-D4 ISTD	8.093	213413	93055	2.2934	104.5233
Temazepam	Temazepam-D5 ISTD	8.372	373406	305744	1.2213	92.6378
Diazepam	Diazepam-D5 ISTD	8.967	149441	97491	1.5329	84.9930

ISP FORENSICS

Pocatello

Benzodiazepine Analysis Report

Batch Data Path	C:\MassHunter\Data\2017\BENZ\030417CS\QuantResults\030417CS.batch.bin		
Analysis Time	3/7/2017 2:48 PM	Analyst Name	ISPUser
Report Time	3/7/2017 2:53 PM	Reporter Name	ISPUser
Last Calib Update	3/7/2017 2:48 PM	Batch State	Processed

Analysis Info

Acq Time	2017-03-03 21:50	Data File	BZ-NC-B_end of run.d
Sample Type	Sample	Sample Name	Negative Blood Control
Dilution	1	Acq Method	Benzos_Z_Drugs_ACN_FA_ISP_2017.m
Position	P1-F9	Sample Info	UTAK Negative Whole Blood LOT B1013
Inj Vol	-1	Comment	AM 6.1.1 Benzo and Z by LCQQQ

Sample Chromatogram

